THE SEAGULL 1934

Dr. Richard G. Cox

Gift of Dr. Richard G. Cox
to the G.P.C. Library

Gulf Park College Library

Gulf Park College Library

Ex Libris

Gulf Park
College

COPYRIGHTED
1 • 9 • 3 • 4

IVA MAY PILCHER • THE EDITOR
JOY STEELE • BUSINESS MANAGER

1934

THE STUDENT BODY OF
GULF PARK COLLEGE
AT GULFPORT, MISSISSIPPI
PRESENT THIS THE
THIRTEENTH VOLUME
OF THEIR YEAR BOOK

THE SEAGULL

THE FORE

To preserve in pictorial records for the after years the pleasures and progressions of Gulf Park Girls during the past year has been the endeavor of the 1934 Sea Gull

WORD

CONTENTS

ADMINISTRATION
THE CLASSES
STUDENT LIFE
FEATURES
ORGANIZATIONS
MISCELLANEOUS

The

IN RECOGNITION OF HER INVENTIVENESS OF MIND, SKILLFULNESS OF HAND, AND KINDLINESS OF HEART, WE GRATEFULLY AND LOVINGLY DEDICATE

DEDICATION

THE 1934 VOLUME OF THE SEA GULL TO MRS. LUCILE BENSON

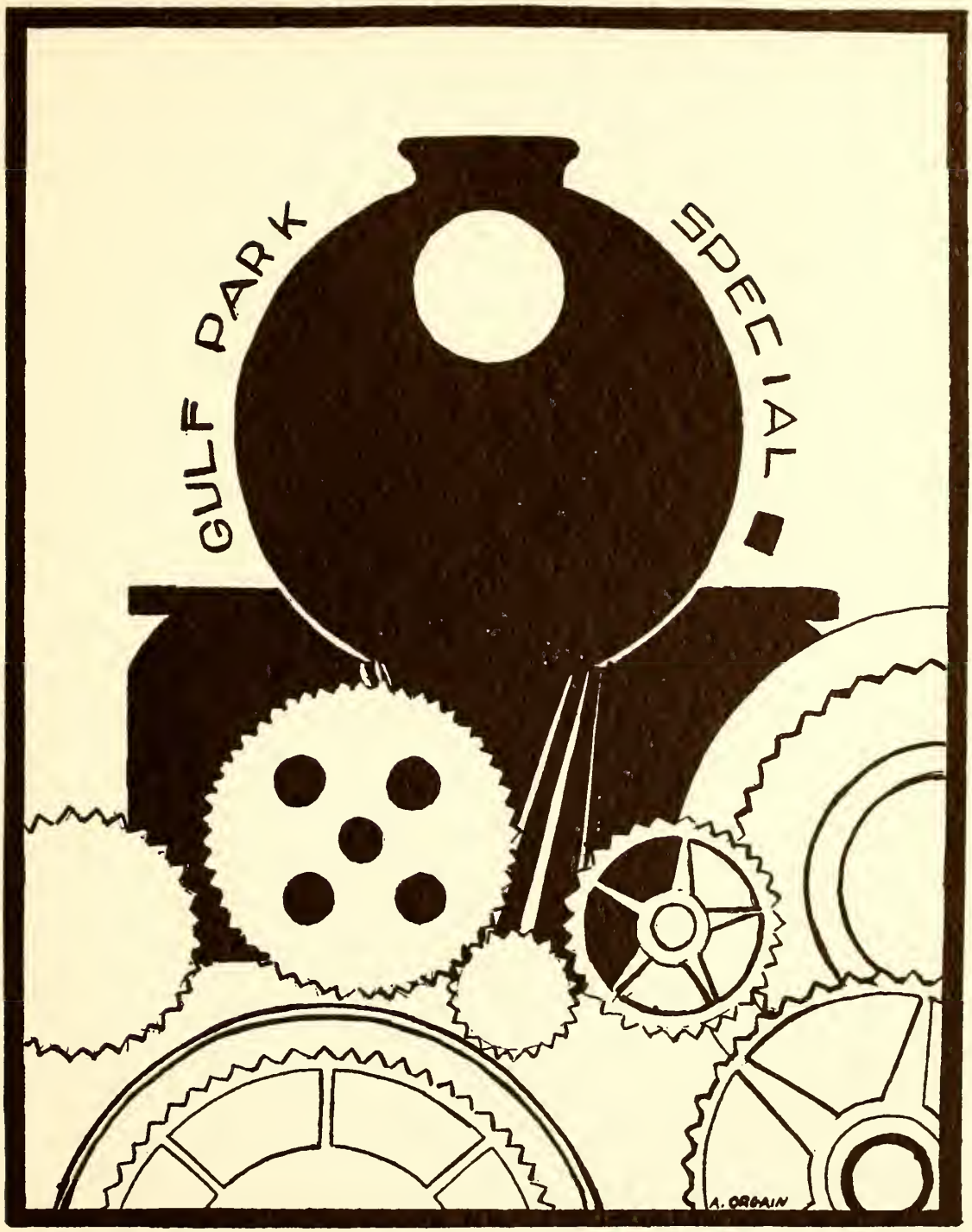

Administration

Enter, friend, and journey through
Scenes of Gulf Park shown for you!

Hardy Hall, where many abide

With feelings of unmitigated pleasure, college girls will recall Hardy, shadowed by Friendship Oak, as the place they lived, danced and dined.

Companion Lloyd, where others reside

In memories none the less vivid or confident, high school girls will relive hours of happiness and of profit spent within Lloyd Hall.

Here Treasures of Wisdom ever abound

Within the gates of Gulf Park, the atmosphere of helpfulness which prevails makes students believe that there is a royal road to learning.

And Joys in Art are daily found

In the Art Studio, cuddled against the yellow pines and overlooking the North Garden, work becomes play as girls lose themselves in color.

The Sunlit Sea Invites Us

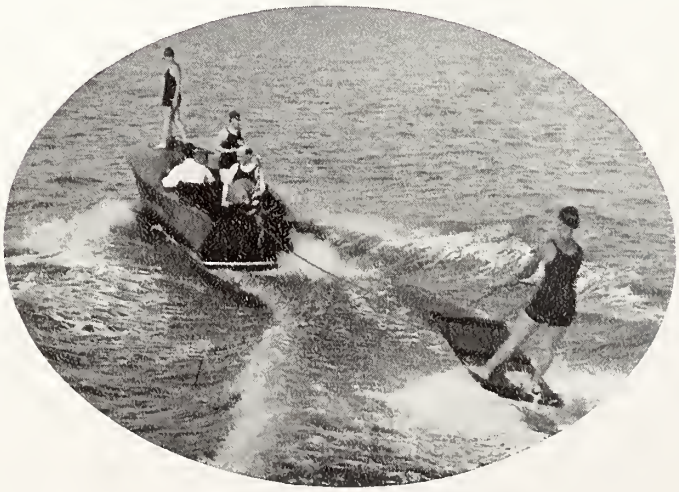

Through a vista of live oaks, glistening in the sunshine or greying in the shadows, we have sight of the Mexican Gulf in all of its moods.

Or Outdoor Sports Entice Us

In Hardy Court we are as mirthful in the morning, noon, and evening as the gold fish which play hide-and-seek in the sparkling fountain.

Flowers and Shrubs in wild profusion—
A tangled path to cause confusion!

Administration and Faculty

Alma Mater

This our Alma Mater will forever be,
Loved and honored and cherished, Gulf Park by the Sea.
We will sing thy praises, and to thee be true,
May our loyal sisters from thee blessings accrue,
Give them of thy bounty, and thy happiness, too.

—Albert V. Davies.

Richard G. Cox

PRESIDENT

Enthusiasm for high standards among Junior Colleges, for high ceilings in aviation, and for high seas in seeing God's world contend for supremacy in his interests.

And

DEAN OF
THE HOME
DEPARTMENT

A gracious personality, a charming sense of humor, a sympathetic interest in young women, and a firm Christian ideal admirably fit Mrs. Cox for her position.

Mrs. Richard G. Cox

Faculty

Lucy Louise Hatcher
. . . . . *Academic Dean, Mathematics*

Lucile Crighton
. . . . . *English, History*

Edmund De Jaive
. . . . . *French, Spanish*

Willietta Evans
. . . . . *English*

Maude Fulson
. . . . . *History, Latin*

Lula Daniel Hardy
. . . . . *Psychology, Bible*

Sybil Knoth
. . . . . *Science*

Ethel Taylor
. . . . . *Secretaryship*

Aida Clower Yates
. . . . . *History, English*

Danelle Yates
. . . . . *French*

Faculty

Albert Victor Davies . . . . . *Music*

Mary Minge Graham . . . . . *Dancing*

Regina Hjertelius . . . . . *Dramatic Art*

Alice MacNutt . . . . . *Voice*

Cecil Ramsay . . . . . *Domestic Science*

Margaret Rufsvold . . . . . *Librarian*

Indie Sinclair . . . . . *Riding*

Helen Skinner . . . . . *Physical Education*

Sara K. Smith . . . . . *Art*

Mary Frances Steck . . . . . *Practice Supervisor*

Christine Northrop
(Not in picture)
. . . . . *Assistant in Art*

Mr. Rupert H. Cooke

In Mr. Cooke we have a man of interests ranging all the way from fishing trips to flower gardens and one who is a genial friend of Gulf Park girls as well as the efficient business manager of the college

HOSTESSES

Mrs. Rebecca Brashear

Mrs. Judith Daugherty

Miss Rose Gillespie

Mrs. Emma Mordo

Mrs. T. D. Rowan

Mrs. Marcia Dewitt Settle

Mrs. Maude Thompson

Mrs. Ruth Marsh
(Not in picture)

BUSINESS STAFF

Ruth Morgan

Honor Stratton

Isa Taylor

Mary Lea Tobin

Kate Wetherbee

Willie Allen
(Not in picture)

The Hostesses and the BUSINESS Staff

The Classes

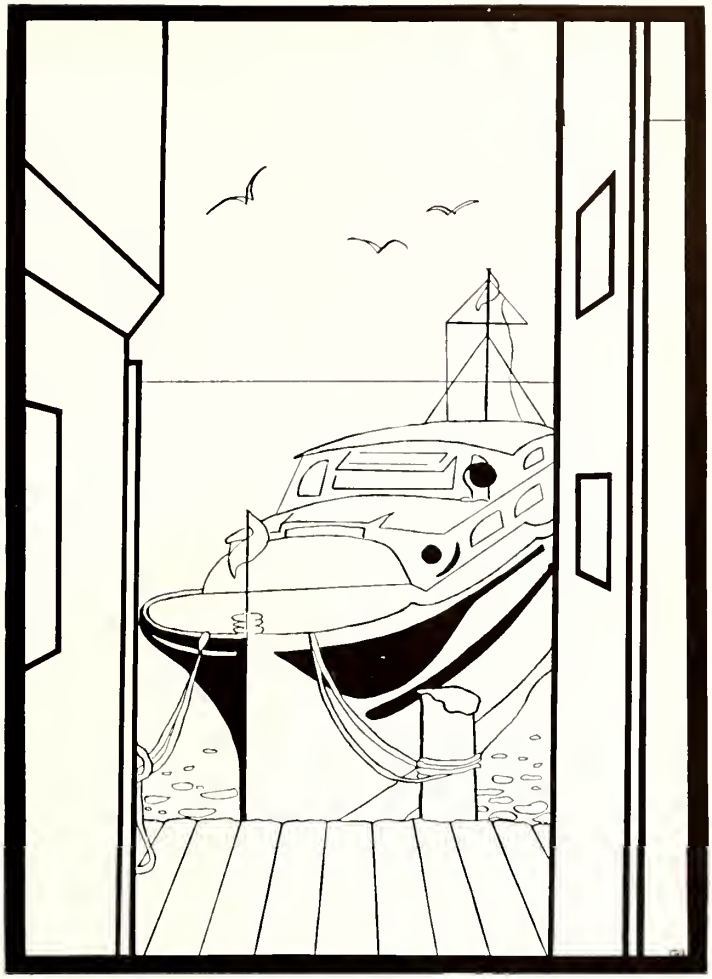

The Seniors

With the

WE, the Seniors of Gulf Park, feel that no tribute could be fine enough to contain the esteem in which we hold our Alma Mater. Through the understanding of our Miss Evans we have found guidance and inspiration. Our year has been one full of happy thoughts. President and Mrs. Cox graciously entertained at a banquet early in October and at a tea in November. At the beginning of the year we gave our Winter Formal. We joined the Class of thirty-three to redecorate the Senior sun parlor, and we celebrated its completion with a tea honoring Miss Evans. It is our hope that all Senior Classes will find as much enjoyment in using the room as we found in the planning and furnishing of it. Spring and time to part from the sunlit gulf and lovely campus came all too soon, but with it came the knowledge that our standards will be carried on by our Torchbearers. The last eventful days are unforgettable. Baccalaureate service made us realize in a sincere way the duties that lie before us. Class Day with the solemn ritual by which we gave to the Junior Class beautiful Friendship Oak typifying Gulf Park ideals was enhanced by the fragrant gardenia chain held by Juniors forming an aisle through which we passed. Then came the night of graduation under the Southern starlit sky. The air was laden with gay flower perfume, and the feathery green bamboo hedge swayed softly as we stood on the platform with our arms full of red roses and our hearts flooded with joy. Ours are memories of a wonderful year and an ideal graduation at Gulf Park.

ELLEN WITWER.

Seniors at Gulf Park

Miss Wilietta Evans, *Sponsor*

Ellen Witwer . . . Tulsa, Oklahoma

Δ X Σ

President of Senior Class; Secretary of Phi Theta Kappa; A. A.; Statistics; Volley Ball Team

She's always ready for some fun,
Willing to work when work must be done,
Class president and P. T. K.
She is a wonder, I should say.

Louise Lyons . . . . Tulsa, Oklaholma

Δ X Σ

Vice-President of Senior Class; A. A.; Phi Theta Kappa; Hockey and Volley Ball Teams

As Athason's queen she reigned o'er all;
She was the highlight of the ball.
Her capability and good looks do
Combine to make her "Lovely Lou."

With the

ANN TUCKER . . . Ft. Smith, Arkansas

Δ X Σ

Secretary of Senior Class; Chaplain of Delta Chi; Hockey, Volley Ball Teams; A. A.

We've no doubt that "Tuck'll" go high
Because of her day dreams that meet the sky,
And her eyes will help her, too.
Have you ever seen any quite so blue?

MARTHA PURNELL . . Evanston, Illinois

Δ X Σ

Treasurer of Senior Class; Bit and Spur Club; Hockey, Volley Ball Teams; A. A.

Diamonds, beauty, and common sense
Belong to this "Yankee" without pretense.
We hate to part from one so dear,
But, after all, "Junie's" here.

KATHERINE JONES . . . . Dallas, Texas

Δ X Σ

Athletic Captain of Senior Class; President of A. A.; Treasurer of Delta Chi; Bit and Spur; Golf Club; Hockey, Volley Ball Teams

If what we want is fun and pep
We call on Jones—she's got the rep!
She has talents not a few—
There's just nothing she can't do.

Seniors at Gulf Park

ALINE BARIA . . . Gulfport, Mississippi

Δ Λ Σ

Coast Club

She is an all-round good fellow
With a happy laugh so mellow;
Always in for any fun
After all the school work's done.

KATHERINE BOWEN . Gulfport, Mississippi

Δ Λ Σ

Secretary of Coast Club; President of Phi Theta Kappa; SEA GULL Staff; Bit and Spur; A. A.

Tip-tilted nose and curly hair,
Doing her work with utmost care;
Yet always happy and always gay—
May she ever be that way!

LEALIAS BROTHERS . . Ensley, Alabama

Δ Λ Σ

President of Y. W. C. A.; A.A.; Statistics; Vice-President of Delta Alpha

When we hear that Southern drawl,
It's "Miss Lucie" in the hall.
Outstanding her name will always be—
Typical Girl of G. P. C.

With the

BETTY BUCK . . . . . Lacon, Illinois

Σ Ψ I

Glee Club; Golf Club

Shyness, sweetness is her style,
Always greets one with a smile;
And though she is a quiet one,
Count on her to get things done.

SARAH ANN CARTER . . . Marlin, Texas

Σ Ψ I

President of Bit and Spur; Statistics; Hockey, Volley Ball Teams; A. A.

"Cowboy" Carter is her name;
In riding circles she wins fame.
She's the kind we'd like to see
The best sport in G. P. C.

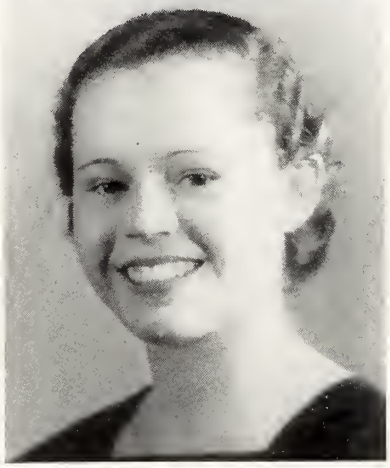

HELEN CLAYTON . Wichita Falls, Texas

Δ A Σ

Phi Theta Kappa; Treasurer of Delta Alpha; Secretary of Glee Club; SEA GULL Staff

She is known as G. P.'s night owl
Though she's seldom seen to prowl;
She spends her night to write a letter
Peoria bound—what could be better?

Gulf Park College Library

Seniors at Gulf Park

MARY AMELIA COOK . Houma, Louisiana

Σ Ψ I

President of Glee Club; Jet Maskers; SEA GULL Staff; Y. W. C. A. Cabinet

Evening in Paris and a Mardi Gras Ball,
A gay masquerade proved "Mima's" downfall;
Andl when her school days all are through,
She'll be in a house furnished in blue.

EDITH LOUISE DEARMAN . Gulfport, Miss.

Δ Λ Σ

Treasurer of Phi Theta Kappa; Coast Club

Never sharp, never flat
Beauty, brains, all of that—
There's a twinkle in the eye
Of the girl that's known as "Pi."

MARIE DEAS . . . . Monroe, Louisiana

Δ X Σ

SEA GULL Staff; Golf Club; Secretary of A. A.

Here's to Marie who loves to play;
You'll find her ready any day!
We'll sing her praises long and loud,
The main attraction of the crowd!

With the

JANE FEAGIN . . . . . Tulsa, Oklahoma

Δ X Σ

President of Jet Maskers; Historian of A. A.; Vice-President of Phi Theta Kappa

"Death Takes a Holiday" and Feagin, too,
Now that her final program's through,
Her years at Gulf Park total four;
Her honors won are many more.

NANCY HAND . . . Port Arthur, Texas

Δ X Σ

Tammy Howl Staff

Nancy manages just right
And gets herself out day and night;
But her adventures she can't keep
Because of talking in her sleep.

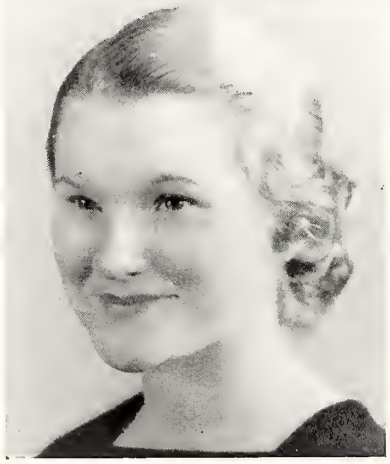

ELIZABETH HERRING . Gadsden, Alabama

Δ X Σ

Vice-President of Y. W. C. A.; A. A.; Hockey Team

Here's one Senior that has dates;
"Ebby" Herring really rates.
Though she's a social butterfly,
She still finds time to help the "Y."

Seniors at Gulf Park

GRAHAM HINSON . . Rockingham, N. C.

Σ Ψ I

Vice-President of Sigma Psi; Y. W. C. A. Cabinet; A. A.; Pierrette Club; Volley Ball Team

Here we have a platinum blond
Of whom we all are very fond.
To be like "Babe," the athlete,
Would be to her a joy complete.

KATHERINE HOWARD . Columbia, Tenn.

Δ X Σ

President of Delta Chi; Secretary of Samavor Club; A. A.

A lovely Miss from Tennessee
Has made her friendships wide and free;
There's not a one can pass her by
And not say "She rates ace-high."

MOLLIE ALLEN JAGOE . Gulfport, Miss.

Σ Ψ I

Vice-President of Coast Club; *Tammy Howl* Staff; Phi Theta Kappa

The Senior Class is mighty proud
That Mollie is one of the crowd.
Her sunny ways and Southern drawl
Make us love her one and all.

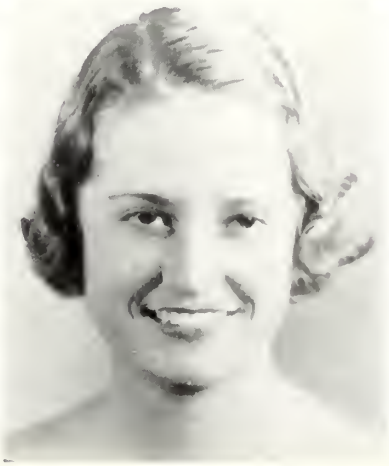

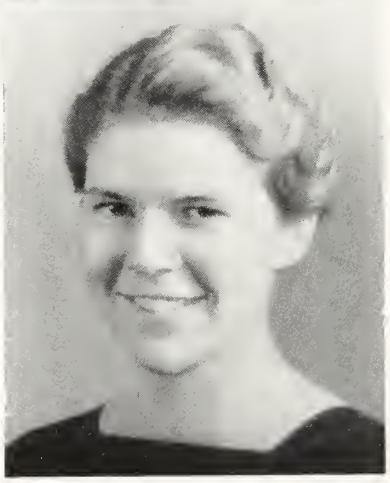

With the

EMILE JONES . . . Gulfport, Mississippi

Δ A Σ

Coast Club

Sweet and quiet and very demure
With lots of sense, you may be sure!
Careful, courteous, and kind—
A better friend is hard to find.

MARGARET DELL JONES . Gulfport, Miss.

Δ A Σ

Coast Club

This young lady is bashful and shy,
But is she industrious? Me! Oh My!
She types and works with very much glee
For she is Miss Efficiency.

JEAN KAISER . . . . . Joliet, Illinois

Σ Ψ I

President of Sigma Psi; Glee Club; Vice-President of Bit and Spur; Golf Club; A. A.

As postmistress she is a whiz!
"Don't think she's not because she is."
She studies little but makes things buzz.
"Don't think she doesn't because she does."

Seniors at Gulf Park

LOUISE LITTLE . . . . . Dallas, Texas

Δ X Σ

Treasurer of Jet Maskers; *Tammy Howl* Staff; Treasurer of Golf Club; A. A.; Hockey Team

Easy to know—easy to love—
Lou's the one we place above!
It'll ne'er be hard for us to see
Where she gets popularity.

ANGELA MATTHEWS . . Gulfport, Miss.

Δ A Σ

President of Coast Club

A sly little giggle and a wicked little grin,
Crinkly blue eyes and dimple in her chin,
Lots of pep, she makes a lot of noise
And is gobs of fun with both girls and boys.

MARY JANE MARSH . Kansas City, Mo.

Δ X Σ

A. A.; Hockey Team

The "spec"(tacles) that she loves so dear
Have guided her through her seventh year,
And now we're willing to "spec"(ulate)
That she's really ready to graduate.

With the

Ethel Pearl Mitchell . Dallas, Texas

Σ Ψ I

Historian of Jet Maskers

No matter where you chance to be
Upon the campus of G. P. C.
A willing helper you will find—
It's Ethel Pearl we have in mind.

Frances Myers . Oklahoma City, Okla.

Δ X Σ

Editor-in-Chief of *Tammy Howl;* Bit and Spur; Statistics; Pierrette Club; A. A.

"Here's to "Fanny," the teacher's pride,
At G. P. C. her fame is wide.
She's really capable and scholarly, too,
And believe me she "Howl's" it through and through.

Iva Mae Pilcher . . Mexico, Missouri

Editor-in-Chief of *Tammy Howl;* Bit and Spur; and Spur Club; President of Golf Club; A. A.; Glee Club; Hockey Team

Though for some it's V. Van Wie,
Watch this "gal" shoot from the tee.
She's the one we pick for fame—
Iva Mae is her name.

Seniors at Gulf Park

MARY RUSSELL ROSS . Ft. Worth, Texas

Δ X Σ

Statistics; Treasurer of A. A.; Secretary of Delta Chi; Golf Club; Hockey Team

Here's to Gulf Park's little cutie,
Four feet of compact beauty.
Though she is small, she's a Senior true.
She always has a smile for you.

GENEVIEVE SALLEE . . Pocahontas, Ark.

Δ Λ Σ

Secretary of Delta Alpha; A. A.; Bit and Spur

Our own "Genny" next you find,
Another blond of the best kind!
She is always in for fun—
Doesn't stop until it's done.

LUCILLE REA . . . Gulfport, Mississippi

Δ Λ Σ

Coast Club

Good and kind and very cheery,
Always bright and very merry,
Everybody's partner, everybody's pal,
She's what we call a fine old gal.

With the

KATHERINE SHELTON . Gulfport, Miss.

Δ Λ Σ

Coast Club

She is faithful, she is true.
She is jolly and brilliant, too.
With big blue eyes and a pleasant smile
She is a girl that is worth while.

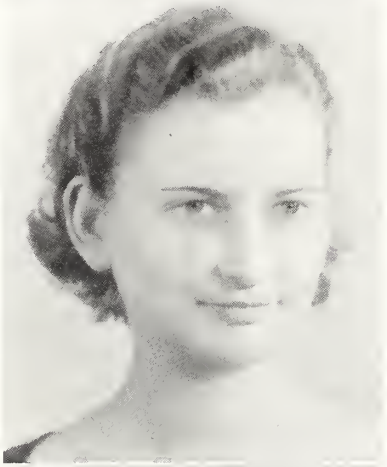

VIRGINIA SMITH . . Gulfport, Mississippi

Σ Ψ I

Coast Club

Calm and helpful, quiet yet gay,
Friendly in her own kind way.
Always smiling when you meet,
She surely fits the word called "sweet."

JOY STEELE . . . . . Monroe, Louisiana

Σ Ψ I

Vice-President of Delta Chi; Business Manager of SEA GULL Staff; A. A.; Secretary and Treasurer Pierrette Club

Dancing and singing are her diversions
Saying nothing of Ft. Worth excursions.
One could never pass her by
Without getting that sunny "hi-di-hi!"

Seniors at Gulf Park

KATHERINE STEVENS . Gulfport, Miss.

Δ Λ Σ

Coast Club; Hockey Team; SEA GULL Staff

On hockey field she is quite fine;
At basketball she still will shine.
This good sport's there in every half,
Winning or losing with a laugh.

DOROTHY ANN WHITE, Lake Charles, La.

Σ Ψ Ι

SEA GULL Staff; Glee Club; Bit and Spur

A Southern girl with coal black hair
Whose sweetness one will find quite rare.
If ever you want something done,
Call on Dorothy—she is the one.

FLORENCE WOODS . . Evanston, Indiana

Δ Λ Σ

President of Delta Alpha; Pierrette Club; A. A.; Bit and Spur

A little Venus we have here
To us she always will be dear.
Perfect in almost every way,
Growing lovelier day by day.

SENIOR SONGS

Alma Mater

To you G. P. C. we pledge our faith,
Our love and devotion true;
In you we will ever put our trust,
To you we give honor new!
And now 'tis the time when our way parts,
We lay on your altar our Senior hearts;
We will ever remember—our love ever be
Consecrated to you, G. P. C.

ELLEN WITWER

Pep Song

We'll pull for Seniors
Where e'er we go.
We're not the class that's
Ever been slow.

Even as Juniors
We had style,
And now that we're
Seniors, watch us Smile!

We've got the spirit
That's bound to win;
We're not the class
That ever gives in!

Seniors all we'll fight forever—
Fight for G. P. C.

Farewell to thee, Farewell to thee.
A fond adieu, to this our Alma Mater.
Just one last year, then with a tear
Gulf Park we say goodbye.

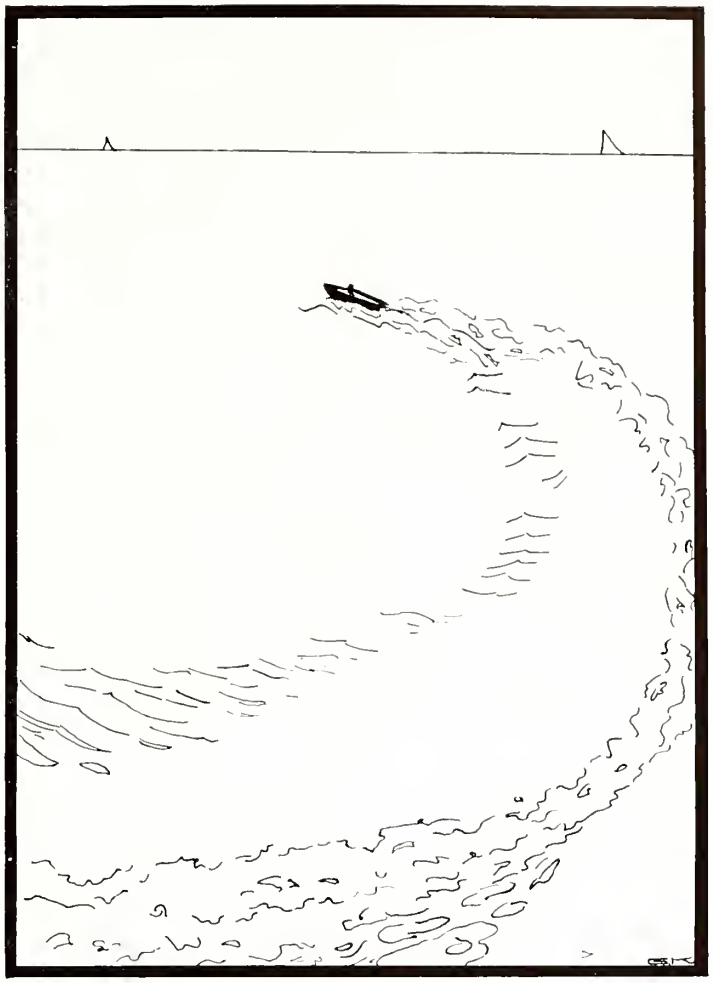

The Juniors

Miss Danelle Yates . . . . . Mississippi

Sponsor

Anne Bullock . . . . . Illinois

President of Junior Class; President of Samovar Club; Treasurer of Sigma Psi; A. A.; Bit and Spur; Hockey Team; Sea Gull Staff; Torchbearer

Mary Gamble . . . . . Louisiana

Vice-President of Junior Class; Vice-President of Glee Club; Bit and Spur; Jet-Maskers; Hockey Team; Torchbearer

Zoe Holt . . . . . Arkansas

Secretary of Junior Class; A. A.; Samovar Club; Torchbearer

Bette Bulpitt . . . . . Illinois

Athletic Captain of Junior Class; *Tammy Howl* Staff; A. A.; Hockey Team; Pierrette Club; Jet Maskers; Golf Club; Torchbearer

Betty Smith . . . . . Oklahoma

Treasurer of Junior Class; Bit and Spur; Torchbearer

Sarah Jane Adams . . . . . Oklahoma

Vivian Banker . . . . . Texas

Torchbearer

Rosamond Barton . . . . . Arkansas

Mutelle Beene . . . . . Louisiana

Members

THE 1934

Members

Clarine Bell . . . . . Tennessee
Glee Club

Maurine Birkett . . . . . Kansas
Samovar Club; Bit and Spur

Evelyn Black . . . . . Oklahoma
Torchbearer

Jeanette Bogk . . . . . Wisconsin
Bit and Spur; A. A.

Evelyn Mae Borum . . . . . Tennessee
Glee Club; Jet Maskers

Mary Ann Boyes . . . . . West Virginia
Glee Club; Bit and Spur; Golf Club

Eleanor Brashear . . . . . Tennessee
Jet Maskers

Lottie Mae Brewer . . . . . Mississippi

Mary Buckner . . . . . Louisiana

Jane Clayton . . . . . Texas
Torchbearer; Glee Club; A. A.; Hockey Team; Basketball; Volley Ball

Adele Clithero . . . . . Illinois
Statistics; Bit and Spur; Torchbearer

Marion Cohen . . . . . Illinois

Sophie Cope . . . . . Pennsylvania
Samovar Club; Bit and Spur; Golf Club; Torchbearer

Julia Cordell . . . . . Oklahoma
Pierrette Club; Golf Club; Torchbearer

Sadie Belle Daves . . . . . Alabama
Jet Maskers; A. A.; Torchbearer

Virginia Dunlop . . . . . New York

Jane Elmer . . . . . Indiana

Mary Alyce Evans . . . . . Oklahoma
Glee Club; Bit and Spur; Jet Maskers

Patty Failey . . . . . Illinois
Bit and Spur

Melba Frable . . . . . Missouri
Bit and Spur; Glee Club

Dale Franklin . . . . . Kentucky
Sea Gull Staff; Y. W. C. A. Cabinet; Bit and Spur; Torchbearer

Blair Gaston . . . . . Mississippi
Coast Club; Phi Theta Kappa; Torchbearer

Helen George . . . . . Indiana
Jet Maskers; Samovar Club; Bit and Spur

Julia Gilbert . . . . . Louisiana
Jet Maskers

Members

Members

Eleanor Gossett . . . . . Illinois
Glee Club; Bit and Spur

Frances Grant . . . . . Illinois
Bit and Spur; Glee Club

Mable Greene . . . . . Texas

Florence Harl . . . . . Hawaii
Samovar Club; Bit and Spur

Johnnie Mae Hardy . . . . . Mississippi
Coast Club; Torchbearer

Betty Hill . . . . . Tennessee
A. A.; Hockey Team; Jet Maskers; Y. W. C. A. Cabinet

Ellen Mary Hooge . . . . . Alabama
Jet Maskers; A. A.; Torchbearer

Geraldine Howard . . . . . Tennessee
Glee Club; A. A.; Hockey Team; Jet Maskers; Torchbearer; Phi Theta Kappa

Marion Ingram . . . . . Mississippi
Coast Club; Torchbearer

Jaunita Jackson . . . . . Mississippi
Coast Club; Torchbearer

Mona Janes . . . . . Wisconsin
Bit and Spur; Samovar Club

Berwyn Jervis . . . . . Florida
Pierrette Club; Y. W. C. A. Cabinet; Torchbearer

Genevieve Key . . . . . Oklahoma
Bit and Spur

Janice Labhart . . . . . Missouri

Elizabeth LaRue . . . . . Kansas
A. A.; Y. W. C. A. Cabinet; Sea Gull Staff; Torchbearer

Louise Lillard . . . . . Arkansas
Bit and Spur; Golf Club; Jet Maskers

Edith Lowry . . . . . Virginia
A. A.; Hockey, Volley Ball Teams; Bit and Spur; Golf Club

Juliet Lyons . . . . . Oklahoma
A. A.; Hockey and Volley Ball Teams; *Tammy Howl* Staff; Y. W. C. A. Cabinet; Torchbearer

Mildred Markwardt . . . . . Missouri
Jet Maskers; Bit and Spur

Adele Mangano . . . . . Mississippi
Coast Club

Bertha Masur . . . . . Louisiana
A. A.

Thelma McIntosh . . . . . Missouri
A. A.; *Tammy Howl* Staff

Dorothy Meek . . . . . Indiana
Bit and Spur; A. A.; *Tammy Howl* Staff

Annie Meyer . . . . . Texas
Vice-President of Jet Maskers; Torchbearer; Bit and Spur

Members

Members

FRANCES MORRIS . . . . . Missouri
Bit and Spur; A. A.; *Tammy Howl* Staff; Hockey Team; Torchbearer

RHODA NIEDERER . . . . . Pennsylvania
Bit and Spur; Jet Maskers

MARTHA NUZMAN . . . . . Kansas
Bit and Spur; Pierrette Club; Y. W. C. A. Cabinet Torchbearer

JEAN ANN PIPPEN . . . . . West Virginia
President of Pierrette Club; SEA GULL Staff; A. A.; Torchbearer; Phi Theta Kappa

MARIE PULLAR . . . . . Illinois
Bit and Spur; A. A.

MARGARET ANN RANDOLPH . . . . . Texas
A. A.; Bit and Spur; Jet Maskers; *Tammy Howl* Staff

JEAN REICH . . . . . Alabama
Pierrette Club; A. A.; Hockey Team; Torchbearer

MARY CAROLYN ROHE . . . . . Indiana

EULA LEE RUBLE . . . . . Mississippi
Coast Club; Torchbearer

KATHERINE RUSS . . . . . Mississippi
Coast Club; Torchbearer

JANE SEAL . . . . . West Virginia
Pierrette Club

DOROTHY JANE SEILER . . . . . Indiana

J U N I O R C L A S S

Margaret Smith . . . . . Wisconsin
Bit and Spur Club; Glee Club

Lynette Stallcup . . . . . Missouri
A. A.; Bit and Spur; Torchbearer; *Tammy Howl* Staff

Sarah Stewart . . . . . Tennessee

Jean Taylor . . . . . Washington, D. C.
Jet Maskers; A. A.; Glee Club

Elizabeth Tefft . . . . . Tennessee
A. A.; Glee Club; Bit and Spur; Samovar Club

Hope Terry . . . . . Connecticut
Glee Club; Jet Maskers; A. A.; Bit and Spur; Hockey Team

Mary Alice Triplett . . . . . Mississippi
Coast Club; Torchbearer

Elizabeth Dorothy Ulman . . . . . Missouri
Glee Club

Betty Vaughn . . . . . Oklahoma
Jet Maskers; Hockey Team; A. A.; Samovar Club; Torchbearer

Marianna Washer . . . . . Illinois
A. A.; Bit and Spur; Hockey Team; Glee Club; Golf Club

Dorothy Wood . . . . . Missouri
A. A.; Sea Gull Staff; Bit and Spur

Frances Wyatt . . . . . Kansas

Members

Members

BARBARA ZIMMERMAN . . . . . Ohio
Pierrette Club; Jet Maskers; Treasurer of Glee Club; Torchbearer

CHRISTINE ZOLLER . . . . . Illinois
Samovar Club; Bit and Spur; Torchbearer; Phi Theta Kappa

MAURINE ZOLLMAN . . . . . Indiana
Glee Club; Golf Club; Statistics; Torchbearer; Phi Theta Kappa

VIRGINIA ANDERSON . . . . . California
College Special; Glee Club

EMILY BERRYMAN . . . . . Kansas
College Special; Jet Maskers

DOROTHY GARIBALDI . . . . . North Carolina
College Special

HATTIE KURTH . . . . . .
College Special

HELEN MEAHER . . . . . Alabama
College Special; Jet Maskers

DOROTHEA SHELTON . . . . . Mississippi
College Special; Coast Club

KATHERINE WATKINS . . . . . Louisiana
College Special; Jet Maskers

MAXINE WELLS . . . . . Illinois
College Special; Jet Maskers; Torchbearer

ELIZABETH WHAYNE . . . . . Kentucky
College Special; Bit and Spur

JUNIOR KALEIDOSCOPE

UNDER the gnarled and spreading branches of Friendship Oak, now theirs by the traditional bestowal by the Senior Class, stand the Juniors. Memories of all the joys and undertakings of the school year, now ended, rush through their minds. They gloat over their frequent acquisitions of his majesty, the goat, in athletic games. A smile flits for an instant over their faces as they remember the Junior chapel skit —"Episode No. 49 of True Blue Harold," an original pantomime written by one of the members of the music classes. The sound of dance music briefly re-echoes in their ears—the Junior prom with its soft lights, silhouetted windows, brilliantly colored balloons, gaiety. Then one by one the faces of the Junior statistics winners flash on the ever living screen of memory—the most original, the most talented, the most athletic, and the best sport. Now the Juniors smile again in recalling the Junior-Senior Ship Island outing—the long, happy holiday in the spring, which is their parting gift to the Seniors. Over the smooth waters of the Gulf they sail and bask in the sunshine on the sandy shore as they relive that day. Perhaps it is the imaginary salty spray that brings tears into the Juniors' eyes. Perhaps they are thinking about the solemn torchbearers service only a short time ago.

They bow their heads in the realization that tomorrow their old yet beloved rivals, the Seniors, will be graduating, scattering themselves to the far corners of the country. Slowly the Juniors raise their heads and stand erect, full of courage for the coming year, in which they will reign supreme on the shady campus of Gulf Park-by-the-Sea.

CHRISTINE ZOLLER.

The Sophomores

Sophomores

FIRST ROW

Mrs. Marcia Dewitt Settle
Sponsor

Lorna Lee McDougall . . . . . Illinois
President

Carol Schiffman . . . . . Alabama
Vice-President

SECOND ROW

Emmie Lou Hirsch . . . . . Mississippi
Secretary-Treasurer

Martha Johnson . . . . . Mississippi
Athletic Captain

Flora Barton . . . . . Louisiana

Sophomores

FIRST ROW

Dorothy Batson . . . . . Mississippi

Mary Lynn Boyce . . . . . Texas

Nelson Jean Burton . . . . . Oklahoma

Martha Chapman . . . . . Illinois

SECOND ROW

Rebecca Clinton . . . . . Colorado

Catherine Conwell . . . . . Illinois

Ellen Louise Clymer . . . . . Texas

Betty Duncan . . . . . New Mexico

Sophomores

FIRST ROW

Marianne Grieves . . . . . Illinois

Sara Lee Hamilton . . . . . Oklahoma

Betty Herz . . . . . Missouri

Helen Hood . . . . . Louisiana

SECOND ROW

Amy Hyman . . . . . Ohio

Dorothy Grace McConnell . . . . . Tennessee

Leslie Mullin . . . . . Georgia

Florence Louise Parker . . . . . Minnesota

Sophomores

FIRST ROW

Sarah Perry . . . . . Alabama

Mary Ida Rhea . . . . . Texas

Martha Rogers . . . . . Arkansas

Lucia Scherffius . . . . . Indiana

SECOND ROW

Virginia Schreiber . . . . . Cuba

Virginia Stephenson . . . . . Kentucky

Betty Timmerman . . . . . Ohio

Aileen Westbrook . . . . . Texas

SOPHOMORE CLASS

I, the Sophomore Class, started the year off in a big way with my capture of the famous Gulf Park Goat at the swimming and diving meet held in October. No sooner was I over that than along came Sing Song. It was a big event, and great was the preparation weeks beforehand. To be sure, I had only two short acts to prepare, but I wanted those to be the very best. When all my work was over, the stunt repaid me; for it went off very smoothly. In the first act I showed the audience (and, incidentally, the Judges) Gulf Park as it would have been in the Gay Nineties. I brought in all the paraphernalia—bicycles, old-fashioned bathing suits, long tennis skirts, etc., and then the glorified croquet team winning the 1890 Goat. In contrast, I presented in the second act Gulf Park as it is today, with myself, of course, taking possession of the Goat in hockey. It wasn't the idea that I got it, though, for it's the spirit of the Goat and working for it, whether in the Nineties or today, that really counts.

The hockey season came and went with some representation for me. I played Junior Class in the finals and we tied. She had a score a little higher than mine, though; so the Goat was given to her.

Basketball season—and again the older classes defeated me but not by a very large margin. I was proud of my scores.

I also gave a dance this year and invited Freshman Class. The auditorium was beautiful, a perfect bower of spring flowers and vines which I made myself. I looked lovely and I had a wonderful time!

Like my sister classes, every Thursday night at dinner I had several tables to myself which I really enjoyed. I always took that opportunity to sing my songs.

My trip to Ship Island is one of my most pleasant memories. I started early and the trip across the water was delightful. I had a good time swimming in the surf, lying on the sand, and lazily basking in the sun to acquire a tan, although I had more blisters than tan when I returned!

My graduation was incomparably beautiful. I shall never forget it. Even though it is all over, I still have memories of my Gulf Park days to cherish.

Lorna Lee and Emmy Lou.

The Freshmen

The Freshman Class

Members

First Column

Miss Regina Hjertelius, *Sponsor*

Gertrude Feazel . . . . . Louisiana
President

Harriet Steck . . . . . Texas
Vice-President

Patricia Patterson . . . . . Mississippi
Secretary-Treasurer

Virginia Woodruff . . . . . Georgia
Athletic Captain

Norma Austin . . . . . South America

Second Column

Donna Deal . . . . . Illinois

Helen Dunham . . . . . Michigan

Ethel Davis Ganier . . . . . Mississippi

Sammie Jo Hays . . . . . Arkansas

Dorothy Ilfeld . . . . . New Mexico

Third Column

Georgina Jones . . . . . Tennessee

Dorothy King . . . . . Tennessee

Alexia Marks . . . . . Kansas

Rosamond Parker . . . . . Minnesota

Anita Mary Tipping . . . . . Mississippi

Mary Elizabeth Trilck . . . . . Alabama

The First and Second YEAR CLASSES

THERE are North and South, East and West, border and breed and birth when we, the girls of the first and second years, get together; for though we are small in size and young in experience, we are the most cosmopolitan group on the campus. But whether we come from Cuba or Chicago, we are one in spirit.

First Row

Miss Mary Minge Graham, *Sponsor*	Alabama
Vivian Abrahams	Illinois
Craig Dorchester	Texas
Mary Jo Garnier	Tennessee
Mary Lindsay	Wisconsin

Second Row

Allene Orgain . . . . . Texas
Dorothy Delle Rawls . . . . . Texas
Jane Schreiber . . . . . Cuba
Betty Broome . . . . . Mississippi
Nannette Hall . . . . . Oklahoma

Third Row

Peggy Hyatt . . . . . Oklahoma
Eleanor Mandel . . . . . Illinois
Jane Rowan . . . . . Arkansas
Alice Mae Stansbury . . . . . Honduras
Tete Cibran . . . . . Cuba

Favorite Songs

Songs

Gulf Park, lovely college by the sea, I love you.
When we leave we always want to be
Back on that dear campus shady.
'Twas for us and others, too, that you were built 'neath skies so blue
And we'll sing your praises with a gladsome heart
It's Gulf Park for me!

G. P. C. we love, extol thee, our noble school and grand,
Proudly we shall ever hail thee over all the land.
G. P. C. we love, extol thee, sing joyfully this lay,
G. P. C. we love, extol thee, forever and a day.

We love our college, you bet we do,
We love her truly, all through and through.
And now that we are together we can't keep still,
We'll cheer her, yes, we will. Rah! Rah!

Gulf Park College, we are singing our praises now to you
And we hope that you'll accept them,
For we love you through and through.
And when we have all departed, we will always want to be
Back at Gulf Park: dear old college by-the-sea.

All hail to Gulf Park, the college adorned
With beauty of land and of sea!
Let this be our song where our praises belong:
We pledge our allegiance and faith unto thee;
We lay on thy altar our offering of love,
Renew it from day to day; for joy thou hast brought,
For Truth thou hast taught, we acclaim and we bless thy way.

WILLIETTA EVANS.

Hearts and voices now unite,
Acclaim the green and gold!
Raise on high our emblem bright,
In joyful song extolled

May Non Nobis Solum live,
A lasting mem'ry be
Of our Alma Mater dear,
Beloved G. P. C.

ALBERT V. DAVIES.

# of Gulf Park

Cuba

O, Cuba, lovely isle of enchantment,
Where beauty and laughter over us weave their spell;
O, Cuba, we live in thy sunlight,
The dreams and romance that only our hearts can tell;
We hail thee with a song of devotion,
With friendship we bind thee around,
O, Cuba, may our hearts ever cherish
All the beauty entrancing
That in thee we have found.

ALBERT V. DAVIES.

Goodbye Jamaica

Goodbye, Jamaica, now we must say farewell;
Goodbye, Jamaica, parting time has come!
When we think of thee in the misty future
Happy memories will steal into our hearts.
Goodbye, Jamaica, now we must say farewell;
Goodbye, Jamaica, we are sailing home!

ALBERT V. DAVIES.

The Return

After you left we missed you, missed you every day;
And now that you are home again, we'd like to ask you—say,
Did the storm upset your balance?
Did the sea look deep and dark:
Tell the truth, tell the truth!

Were the Cubans really handsome?
Could they dance the tango right?
Was the Spanish music thrilling?
Did you stay up late at night?
Were you glad to see old Gulf Park?
Tell the truth, tell the truth!

RUTH ROTHSCHILD.

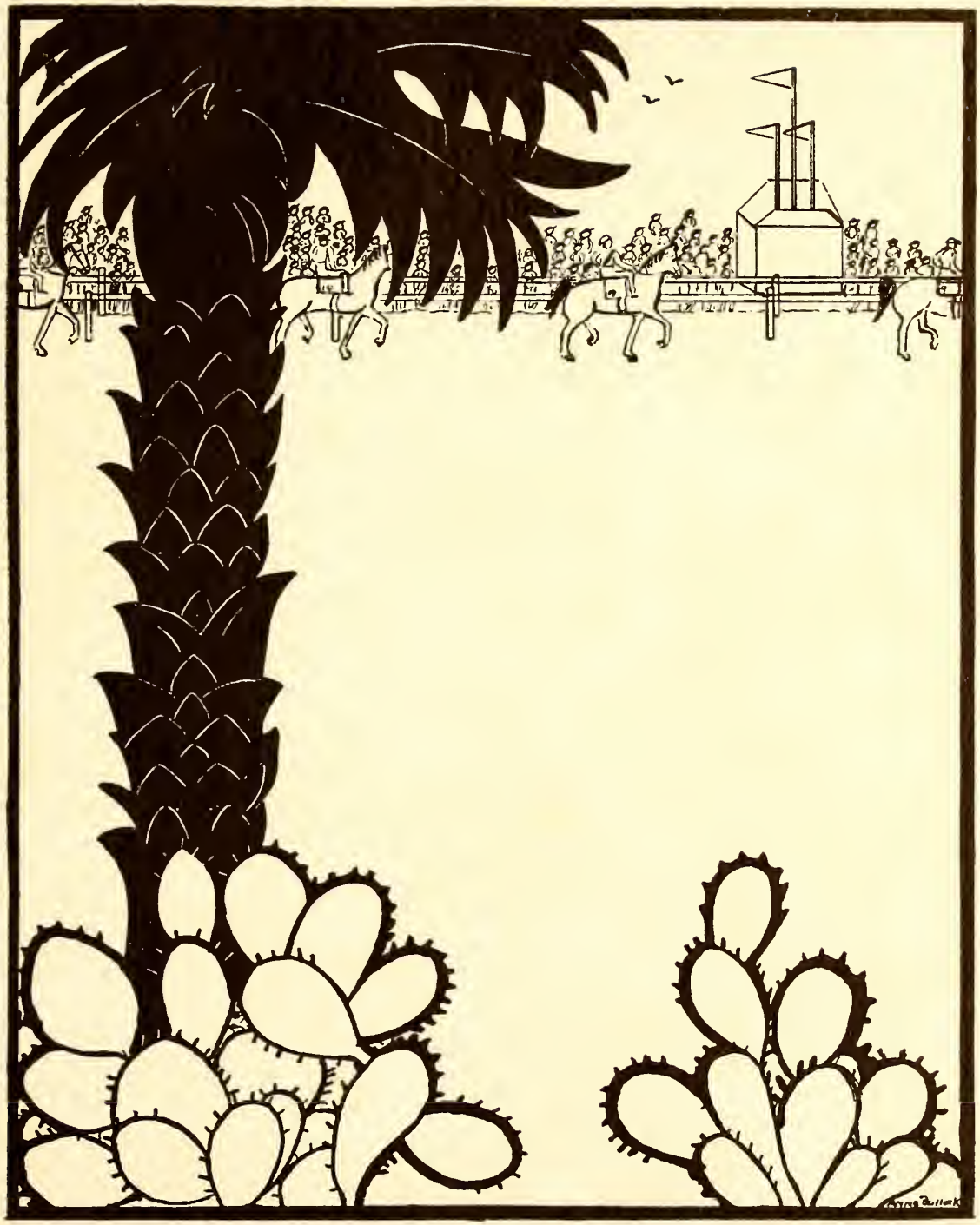

Student Life

The Athletic Association

OFFICERS

Kathryn Jones . . . . . *President*
Virginia Woodruff . . . . . *Vice-President*
Marie Deas . . . . . *Secretary*
Mary Russell Ross . . . . . *Treasurer*
Jane Feagin . . . . . *Historian*
Miss Helen Skinner . . . . . *Sponsor*

Members

Mary Lynn Boyce, Jeannette Bogk, Lealias Brothers, Anne Bullock, Bette Bulpitt, Sarah Ann Carter, Jane Clayton, Sadie Belle Daves, Marie Deas, Betty Duncan, Helen Dunham, Jane Feagin, Dale Franklin, Mary Gambel, Marianne Grieves, Nannette Hall, Sammy Jo Hayes, Zoe Holt, Elizabeth Herring, Betty Hill, Graham Hinson, Katherine Howard, Ellen Mary Hooge, Geraldine Howard, Peggy Hyatt, Dorothy Ilfeld, Georgina Jones, Dorothy Jean Kaiser, Dorothy King, Elizabeth La Rue, Louise Lillard, Louise Little, Edith Lowry, Louise Lyons, Juliette Lyons, Bertha Masur, Mary Jane Marsh, Dorothy Meek, Lorna Lee McDougall, Frances Myers, Thelma McIntosh, Frances Morris, Allene Orgain, Iva Mae Pilcher, Jean Ann Pippin, Martha Purnell, Marie Pullar, Margaret Ann Randolph, Jean Reich, Mary Ida Rhea, Mary Russell Ross, Genevieve Sallee, Joy Steele, Harriet Steck, Lynette Stallcup, Virginia Stephenson, Elizabeth Tefft, Jean Taylor, Hope Terry, Anne Tucker, Betty Vaughan, Aileen Westbrook, Elizabeth Whayne, Marianna Washer, Dorothy Wood, Ellen Witwer, Virginia Woodruff, Florence Woods, Barbara Zimmerman.

Gymkhana

Students of the riding classes were participants in the Gymkhana on February 7. The events included a polo race, plume stealing, and costume races, a potato hunt, egg carrying, and slow-walking contests, pair riding, and musical chair. Following the program a banquet was held for members of the Bit and Spur Club.

The Bit and *Spur Club*

SARAH ANN CARTER . . . . . *President*
DOROTHY JEAN KAISER . . . . . *Vice-President*
VIRGINIA WOODRUFF . . . . . *Secretary*
IVA MAE PILCHER . . . . . *Treasurer*
MISS INDIE SINCLAIR . . . . . *Sponsor*

Members

VIVIAN ABRAHAMS, JEANNETTE BOGK, KATHERINE BOWEN, MARY ANN BOYES, ANNE BULLOCK, NELSON JEAN BURTON, TETE CIBRAN, MARTHA CHAPMAN, ADELE CLITHERO, SOPHIE COPE, MARY ALICE EVANS, PATTY FAILEY, MELVA FRABLE, DALE FRANKLIN, MARY GAMBLE, HELEN GEORGE, ELEANOR GOSSETT, FLORENCE HARL, SAMMY JO HAYES, PEGGY HYATT, MONA JANES, MARTHA JOHNSON, KATHRYN JONES, GENEVIEVE KEY, LOUISE LILLARD, EDITH LOWRY, ELEANOR MANDEL, ALEXIA MARKS, MILDRED MARKWARDT, DOROTHY MEEK, FRANCES MORRIS, FRANCES MYERS, RHODA NEIDERER, FLORENCE PARKER, ROSAMOND PARKER, PATRICIA PATTERSON, MARTHA PURNELL, MARIE PULLAR, MARGARET ANN RANDOLPH, MARY IDA RHEA, GENEVIEVE SALLEE, BETTY SMITH, MARGARET SMITH, LYNETTE STALLCUP, HARRIET STECK, ELIZABETH TEFFT, HOPE TERRY, BETTY TIMMERMAN, MARIANNA WASHER, AILEEN WESTBROOK, ELIZABETH WHAYNE, DOROTHY ANN WHITE, DOROTHY WOOD, FLORENCE WOODS, FRANCES WYATT, BARBARA ZIMMERMAN

Acrobatics

SURF-BOARD RIDING

DIVING

and Water Sports

The Inter-Class Swimming Meet on October 11 was the first event of inter-class competition this school year. The meet included races, form swimming, relays, and diving. The Sophomores kept the goat.

October 1 was Water Sports Day. The participants were not necessarily good swimmers and divers. Girls took part for the fun of it. Each class gave a stunt. There were challenges, unusual relays, and original dives. Everybody, onlookers as well, thoroughly enjoyed it.

Basketball, Hockey,

Tennis *and Other Sports*

The High School team and the Junior team advanced to the finals in Hockey on February 2. Bulpitt's strong Juniors were held to a tie by the High School team. However, the Juniors won the coveted Goat because rules made at the beginning of the tournament stated that in case of a tie in the finals, the Goat would be presented to the team with the highest number of points for the whole tournament.

In the evening a banquet was given and Miss Skinner announced that the "all-star" hockey team, the members of which are Bulpitt, Lowry, Purnell, Ross, Morris, Washer, Terry.

When Gulf Park Girls *Play . . .*

Frequently on days when the sky was unusually blue and the breezes extraordinarily caressing, we would be given a little respite from the routine of the school day in that we would have picnic lunch under the trees and around the fountain in the North Garden. More often, when day was done, we would have barbecue supper down on the beach where the gulf waves lapped against the white sands and the sea wall afforded us *grandstand* seats from which to watch the sun gloriously set. In the evening, if we were lucky enough to have special privileges, we went into town in small groups to see the movies.

The Mardi Gras Ball . . .

The Mardi Gras Ball, sponsored by the Athletic Association was presided over by Louise Lyons as queen and Kathryn Jones as king. The members of the court were: maids —Martha Purnell, Marie Deas, Ann Tucker, and Katharine Howard; the escorts—Edith Lowry, Louise Little, Bettie Bulpitt, and Betty Duncan. Frances Morris and Georgina Jones were pages, and Jane Feagin acted as master of ceremonies. The members of the association who were dressed in gay costumes "called out" non-members. The Slade Brothers Orchestra furnished the music. The Junior Class gave the balloon dance.

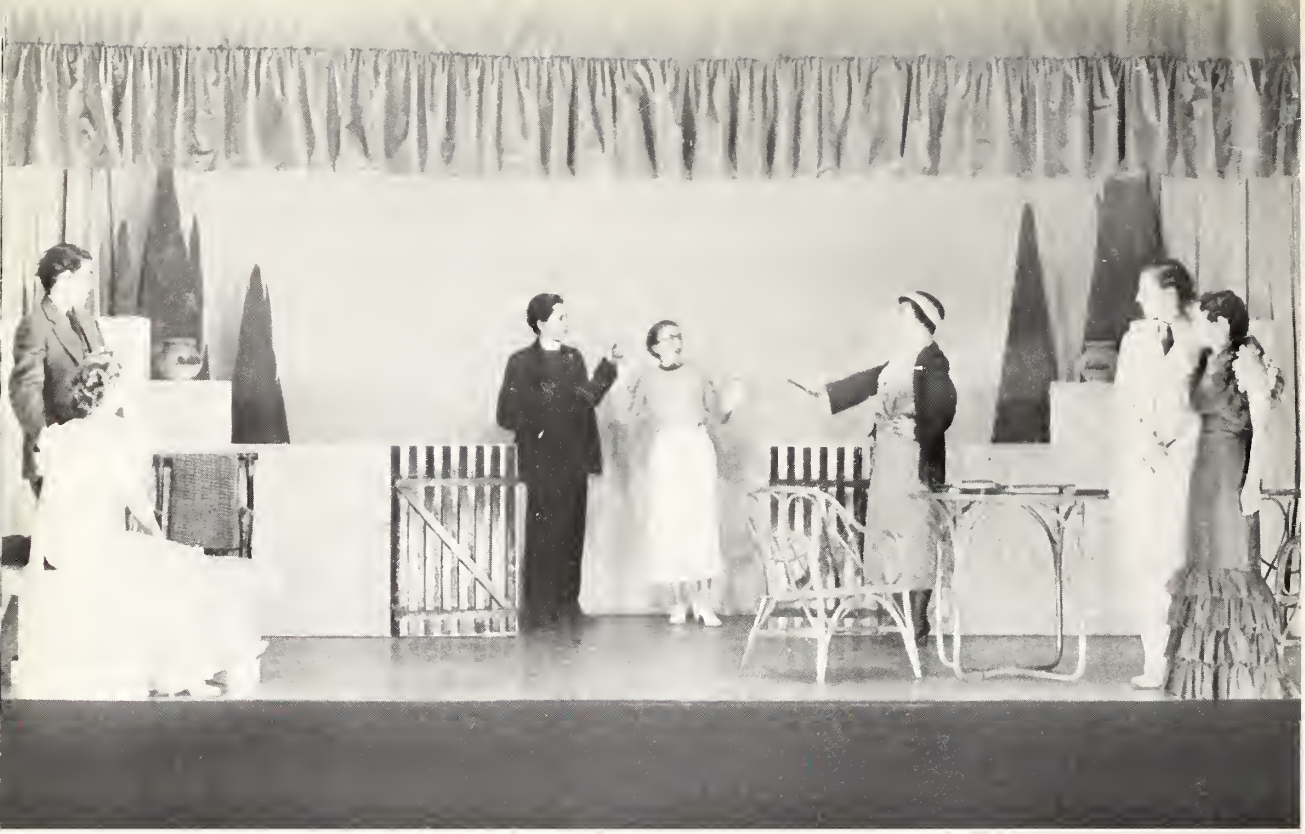

The Jet Maskers

The Jet Maskers, under the direction of Miss Regina Hjertelius, presented Oscar Wilde's "The Importance of Being Earnest" in the college auditorium on Friday evening, March 9. The characters in the order of their appearance were: Lane, manservant, Mona Janes; Algernon Moncrief, Jean Taylor; John Worthing, J. P., Louise Lillard; Lady Bracknell, Helen Meaher; Hon. Gwendolyn Fairfax, Geraldine Howard; Miss Prism, governess, Christine Zoller; Cecily Cardew, Mary Alyce Evans; Rev. Canon Chasuble, D.D., Sammie Joe Hays; Merriman, butler, Marianna Washer. Bettie Herz, Hope Terry, Mary Ann Boyes and Graham Hinson constituted the properties crew. Mona Janes was stage manager.

The college community has been indebted to this organization for many other splendid performances during the school year. The officers of Jest Maskers are: Jane Feagin, president; Annie Myer, vice-president; Sammie Joe Hays, secretary; Louise Little, treasurer; Thelma McIntosh, social chairman, and Ethel Pearl Mitchell, historian.

and the Glee Club

The Glee Club and the Pierrette Club, under the direction of Misses Alice MacNutt and Mary Minge Graham, presented "The Sketch Book" in the college auditorium on February 24th. The sketches were: I, "Studio Interlude, with artists and entertainers; II, "Selections by the Women's Chorus"; III, "Along the Avenue, Discriminating Gifts and Rare Perfume"; IV, "Indian Medley of Dancers and Singers." The program, being both colorful and catchy, was most delightful.

GLEE CLUB MEMBERSHIP: *President*—Mary Amelia Cook; *Vice-President*—Mary Gamble; *Secretary*—Helen Clayton; *Treasurer*—Barbara Zimmerman; *Librarian*—Marianne Grieves; *Accompanist*—Mary Frances Steck; Virginia Anderson, Norma Austin, Flora Barton, Evelyn Mae Borum, Betty Buck, Mary Ann Boyes, Jane Clayton, Doana Deal, Mary Alice Evans, Eleanor Gossett, Geraldine Howard, Jean Kaiser, Florence Parker, Iva Mae Pilcher, Margaret Smith, Jean Taylor, Elizabeth Tefft, Hope Terry, Elizabeth Ulman, Marianna Washer, Dorothy Ann White, Barbara Zimmerman, Maurine Zollman.

PIERRETTE CLUB MEMBERSHIP: *President*—Jean Ann Pippin; *Vice-President*—Carol Schiffman; *Secretary-Treasurer*—Joy Steele; *Accompanist*—Mrs. John T. Welch; Bette Bulpitt, Julia Cordell, Craig Dorchester, Gertrude Feazel, Nanette Hall, Graham Hinson, Emmie Lou Hirsch, Betty Herz, Berwyn Jervis, Dorothy King, Lorna Lee McDougall, Frances Myers, Martha Nuzman, Jean Reich, Jane Seal, Elizabeth Whayne, Florence Woods, Barbara Zimmerman.

Rare Perfume *and* Slavic Dancers

Miss Martha Purnell

CHOSEN AS GULF PARK

May Queen

May Queen, May Queen
Wondrously beautiful May Queen,
Homage to thee we pay
As we crown thee with hearts glad
and gay.

May Queen, May Queen, all rejoice,
Proclaim thee sovereign,
Love's own choice!

The Y HUT *for* WORK or PLAY

Either for a quiet hour of work or a gay night of play, the Y-Hut is the favorite meeting place on the Gulf Park campus. Every afternoon, groups of girls rush hurriedly over with their nickles and dimes and stroll leisurely back with candy, ice cream cones, fruit, sandwiches, or cakes. Anyone who might chance to go near the little log cabin on Tuesday or Thursday nights would be sure to stop and listen to the choral work of the Glee Club rehearsing inside. Saturday night is a happy night over at the "Y". There is dancing to the radio and good refreshments, too. Best of all—Gulf Park girls do not have to get up for breakfast on Monday; but don't think they go hungry—oh, no! The "Y" knows a Gulf Park girl's weakness on Monday morning!

Ho! for the Spanish Main

On Saturday, March 17, Gulf Park girls set sail on the Caribbean cruise. All signs of seasickness had passed when Morro Castle welcomed them to the Havana harbor. The Southern Cross, gleaming in the tropical sky, lighted the way from Cuba to Jamaica. It was hard to sing "Good-bye, Jamaica," for parting time came all too soon—but on to Cristobal! Hearts swelled with pride when they beheld the Gatun Locks of the great Panama Canal. A marvelous night of dancing at the Union Club in Panama City, where one watched the moon come up on the Atlantic and go down on the Pacific waters, and shopping in Colon and Cristobal completed the stay in the Canal Zone. While sailing to Honduras, the girls enjoyed gay parties, masquerade balls, school on deck, special dinners, and deck sports aboard the S. S. "Metapan". A trip through native jungle and luxuriant banana plantations and delightful surf bathing at Tela proved a glorious climax to the voyage. It was easy to leave the turquoise blue of the sea on April 2, because every girl was brimming over with romantic tales for her roommate back at G. P. C.

Features

Frances Myers

MOST CAPABLE

Anne Bullock

MOST ORIGINAL

Adele Clithero

WITTIEST

Louise Little

MOST POPULAR

Sarah Perry

MOST ATTRACTIVE

Ellen Witwer

MOST INTELLECTUAL

Maurine Zollman

MOST TALENTED

Mary Russell Ross

CUTEST

Sara Ann Carter

BEST SPORT

Bette Bulpitt

MOST ATHLETIC

Leila Brothers

MISS GULF PARK

Gulf Park College Library

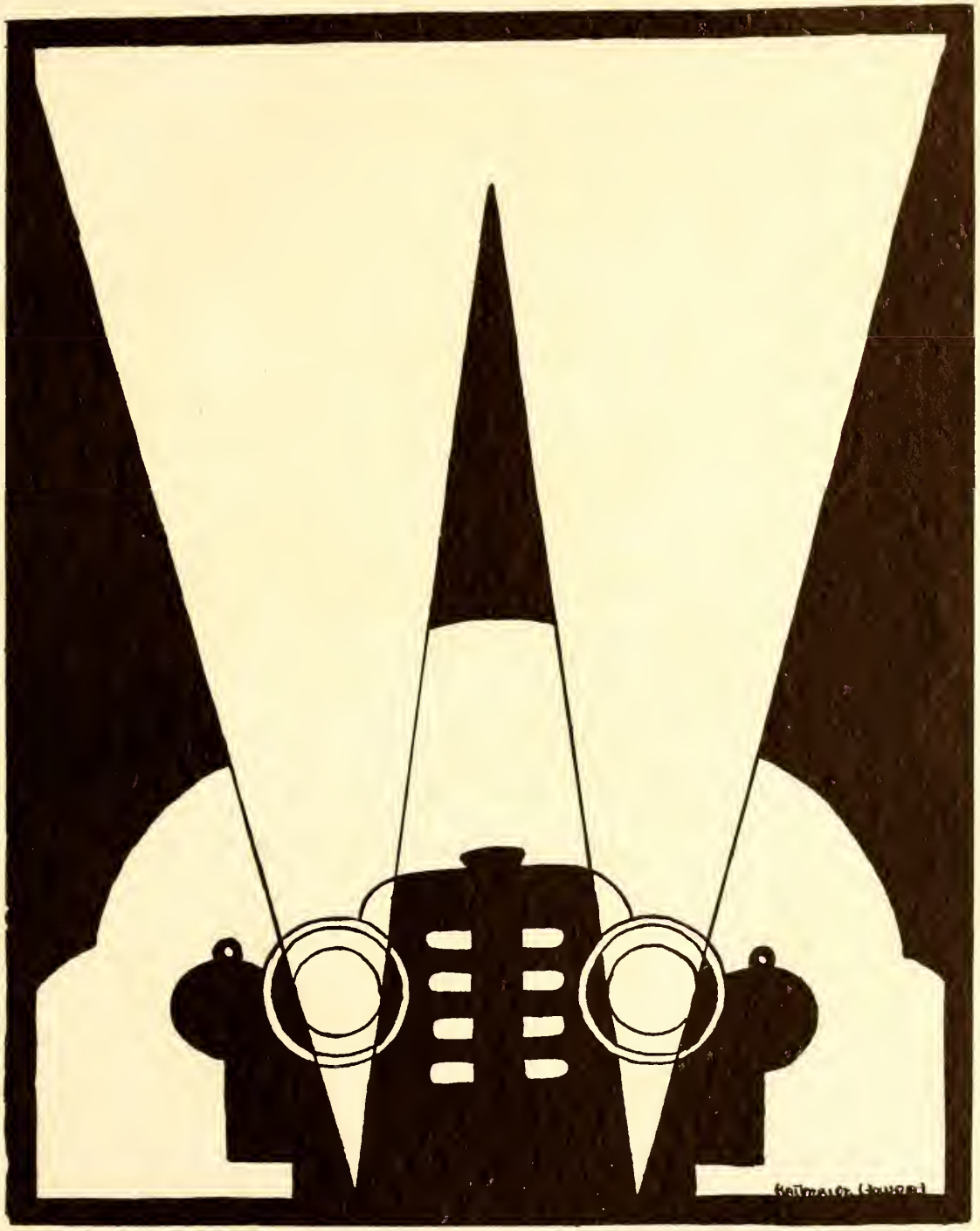

Organizations

OFFICERS

Katherine Howard . . . . . *President*

Joy Steele . . . . . *Vice-President*

Mary Russell Ross . . . . . *Secretary*

Katherine Jones . . . . . *Treasurer*

Anne Tucker . . . . . *Chaplain*

Mrs. Mary Rowan . . . . . *Sponsor*

DELTA CHI SIGMA

Delta Chi Sigma

MEMBERS

FIRST COLUMN

Mrs. Rowan
Dorothy Batson
Mutelle Beene
Evelyn Black
Nelson Jean Burton
Katherine Bowen
Rebecca Clinton
Catherine Conwell
Julia Cordell
Edith Louise Dearman

SECOND COLUMN

Marie Deas
Craig Dorchester
Betty Duncan
Jane Elmer
Mary Alyce Evans
Jane Feagin
Dale Franklin
Nannette Hall
Sara Lee Hamilton
Nancy Hand

THIRD COLUMN

Johnnie Mae Hardy
Florence Harl
Sammie Joe Hays
Elizabeth Herring
Zoe Holt
Geraldine Howard
Katherine Howard
Peggy Hyatt
Dorothy Ilfeld

FOURTH COLUMN

Juanita Jackson
Martha Johnson
Katherine Jones
Dorothy King
Elizabeth LaRue
Louise Lillard
Mary Lindsay
Louise Little
Juliet Lyons

FIFTH COLUMN

Louise Lyons
Alexia Marks
Mary Jane Marsh
Bertha Masur
Dorothy Gr McConnell
Annie Myers
Frances Morris
Frances Myers
Martha Nuzman

SIXTH COLUMN

Allene Orgain
Sarah Perry
Iva Mae Pilcher
Martha Purnell
Jean Reich
Martha Rogers
Mary Russell Ross
Jane Rowan
Eula Lee Rubles
Jane Schreiber

SEVENTH COLUMN

Virginia Schreiber
Betty Smith
Lynette Stallcup
Joy Steele
Sarah Stewart
Ann Tucker
Betty Vaughan
Aileen Westbrook
Elizabeth Whayne
Ellen Witwer

Gulf Park College
March, 1934.

Dear Mrs. Rowan:

I've just returned from the annual Delta Chi dance which was really a beautiful affair. I would have enjoyed it, but I had on my roommate's shoes, and as she wears a number five and I, a six, well, draw your own conclusions! Also, my date kept insisting I didn't "understand him" and that he was a "peculiar fellow." The girls were lovely, in that frightened "am I going over" fashion.

This Delta Chi party was quite different from the first one at the beginning of the year which was a rush party given at the "Y" hut. No one knew quite what to do and the old girls were *so* sweet trying to make us feel at ease, but all they would get would be a "No" a "Yes" and a quizzical look. However, after awkwardly spilling coffee down the president's neck and wrecking the decorations over the fireplace, I felt relaxed and had a marvelous time.

In fact, all the Delta Chi parties were a success, especially the one at the Markham Hotel. This was a dance given for the "rushees" and everyone had a good time.

Well I joined; and the first thing I knew, a return party was being planned for "de lodge sestahs." A dinner dance to be given at the Edgewater Gulf was decided on, and so I raised my hand with the rest of them. It was a gorgeous affair with marvelous food, good music, and beautiful surroundings, not to mention thirty wonderful girls to dance with, not a man in sight, except two or three waiters; and someone's sense of humor got a little too rough and tripped one of them. He was carrying a tray of frozen salad. However, even this didn't cool off the party. A few of us laughed but the rest were nice enough to overlook it.

I must close now and run, as I see one of those *sweet* girls coming with a check book in hand. But I must say, Mrs. Rowan, that I've never enjoyed anything quite as much as the Delta Chi parties this year.

Sincerely yours,
SAMMIE JOE.

OFFICERS

Jean Kaiser . . . . . *President*

Anne Bullock . . . . . *Vice-President*

Graham Hinson . . . . . *Secretary*

Mollie Allen Jagoe . . . . . *Treasurer*

Lorna Lee MacDougall . . . . . *Chaplain*

Miss Danelle Yates . . . . . *Sponsor*

SIGMA PSI IOTA

Sigma Psi Iota

MEMBERS

FIRST COLUMN

Miss Danelle Yates
Vivian Abrahams
Sarah Jane Adams
Vivian Banker
Flora Barton
Rosamond Barton
Maurine Birkett

SECOND COLUMN

Jean Bogk
Betty Buck
Ann Bullock
Sarah Ann Carter
Ellen Louise Clymer
Marion Cohen
Mary Amelia Cooke

THIRD COLUMN

Virginia Dunlop
Patty Failey
Gertrude Feazel
Dorothy Garibaldi
Helen George
Eleanor Gossett
Marianne Grieves

FOURTH COLUMN

Betty Herz
Graham Hinson
Emmie Lou Hirsch
Helen Hood
Amy Hyman
Mollie Allen Jagoe
Jean Kaiser

FIFTH COLUMN

Genevieve Key
Hattie Kurth
Eleanor Mandel
Lorna Lee McDougall
Dorothy Meek
Ethel Pearl Mitchell
Jean Ann Pippen

SIXTH COLUMN

Mary Caroline Rohe
Carol Schiffman
Jane Seal
Dorothy Jane Seiler
Margaret Smith
Alice Mary Stansbury
Virginia Stephenson

SEVENTH COLUMN

Elizabeth Tefft
Betty Timmerman
Elizabeth Ulman
Marianna Washer
Maxine Wells
Dorothy Ann White
Christine Zoller

Gulf Park College
March 9, 1934.

Dear Sigma Psi's:

I was still in a daze when rush parties began in October, but, anyway, all the sororities clubbed together on a progressive supper and the sorority I chose supplied the dessert. You know our capacity for ice cream and candy—the latter was pralines. While we were eating, I found out that Gulf Park girls are talented, for clever song and tap dance numbers were in order. Oh, yes! I guess one might think that all this was done out on the Gulf! Well, it wasn't. The first course was in the "Y" hut, the second, in a sun parlor, and the third, in the art studio.

Of course, the old girls of the sorority had to give their pledges a party. It was a luncheon at the Tivoli Hotel topped off with a movie—Bing Crosby in "Too Much Harmony." I mustn't leave off the pretty part of our luncheon—dainty corsages for each guest. (Forgive that word *dainty.*)

A little time passed and then Rat Week was announced. Shall I ever forget it? Screams from morning till night—from basement to attic; all sorts of costumes. We had to carry our books in a laundry bag, paint one eyebrow, wear odd socks, odd shoes, and an old stocking cap. No other make-up was permitted. What freaks! I believe old Barnum himself would have enjoyed a look at the appearances we made. A few days later, we were initiated in true solemnity.

On the twenty-ninth of January, the new Sigma Psi's luncheon-theater party for the old sisters took place. This time, we went to the Edgewater Gulf. The day was like a spring day—everyone wore light coats. The luncheon tables were decorated with carnations, and, once again, all the guests were presented with corsages. The meal over, we piled into the busses bound for the picture, *Mr. Skitch.* Will Rogers' cracks made the luncheon set a bit better.

But this letter, even as the school year, must come to an end!

One of ours,
DOROTHY GARIBALDI.

OFFICERS

Florence Woods	*President*
Lealias Brothers	*Vice-President*
Genevieve Sallee	*Secretary*
Helen Clayton	*Treasurer*
Virginia Woodruff	*Chaplain*
Miss Mary Minge Graham	*Sponsor*

DELTA ALPHA SIGMA

Delta Alpha Sigma

MEMBERS

FIRST COLUMN

Miss Minge Graham
Virginia Anderson
Norma Austin
Aline Baria
Evelyn Mae Borum
Mary Lynn Boyce
Mary Ann Boyes
Lealias Brothers
Bettie Bulpitt

SECOND COLUMN

Martha Chapman
Helen Clayton
Jane Clayton
Adele Clithero
Sophie Cope
Sadie Belle Daves
Donna Deal
Helen Dunham
Melba Frable

THIRD COLUMN

Mary Gamble
Ethel Davis Ganier
Jo Garnier
Julia Gilbert
Francis Grant
Betty Hill
Ellen Mary Hooge
Mable Greene
Mona Janes

FOURTH COLUMN

Berwyn Jervis
Emile Jones
Georgina Jones
Margaret Dell Jones
Marion Ingram
Janice Labhart
Edith Lowry
Mildred Markwardt
Angela Matthews

FIFTH COLUMN

Thelma McIntosh
Leslie Mullin
Rhoda Neiderer
Florence Parker
Rosamond Parker
Patricia Patterson
Marie Pullar
Margaret Ann Randolph
Dorothy Rawls

SIXTH COLUMN

Mary Ida Rhea
Lucile Rea
Genevieve Sallee
Lucia Scherffius
Dorothea Shelton
Katherine Shelton
Harriet Steck
Katherine Stevens
Jean Taylor

SEVENTH COLUMN

Hope Terry
Mary Elizabeth Trilck
Katherine Watkins
Dorothy Wood
Florence Woods
Virginia Woodruff
Francis Wyatt
Barbara Zimmerman
Maurine Zollman

Gulf Park College
March, 1934.

Dear Delta:

Of all the events of the year, the one most gala, for the Delta Alpha's at least, was the Delta Alpha formal on Saturday evening, March the tenth. We indulged in great preparations which made it, from our point of view, the prize winning social occasion at Gulf Park. That was a grand affair, for, you know, G. P. C. has really lovely social life; every event is more lovely than the past.

This will be a fine climax to the Delta Alpha year, which has been an endless stream of gay affairs since I wrote you at the beginning of the year.

Delta Alpha graced the progressive dinner, given by the three sororities, at the meat course, serving it faultlessly in the Delta Alpha sun parlor. The Delta Alpha's contributed all of their social powers toward making this get-acquainted affair a grand success—such it was!

The rush party turned out to be wonderful for everybody. My, what a glorious time we had! One Monday in October, all the members and their rushees piled into busses for a ride to Buena Vista for luncheon and the show afterwards. The luncheon was delicious; the show was a hit. The Delta Alpha's proved they knew what a really good time was.

"Hell-Week" displayed all the Delta Alpha genius for thinking up foolishness for its pledges—who were forced to wear all kinds of humiliating garb. One day it was black cotton stockings, the next, hair parted in the middle and braided in all directions. There were seven full days of such evidences of folly, furnishing fun for everybody.

In contrast, initiation in the Art Studio was truly lovely and inspiring—not easy to be forgotten in its beauty and dignity. St. Valentine's Day, its history in pantomime, was enacted on February 16, in assembly. Of course, it was clever, showing another phase of Delta Alpha talent.

Now when the commencement sorority banquet proves to be as wonderful as we hope it to be, Delta Alpha will have made a conclusion to its social calendar, entirely in keeping with its prestige in the social life of G. P. C.

Affectionately,
ALPHA.
(Adele Clithero.)

COAST CLUB

Angela Matthews . . . . . *President*
Mollie Allen Jagoe . . . . . *Vice-President*
Katherine Bowen . . . . . *Secretary*
Martha Johnson . . . . . *Treasurer*
Virginia Smith . . . . . *Reporter*
Miss Maude Fulson . . . . . *Sponsor*

Members

Aline Baria
Lottie Mae Brewer
Betty Broome
Edith Dearman
Blair Gaston
Johnny Mae Hardy
Marion Ingram
Juanita Jackson
Emile Jones
Margaret Dell Jones
Eleanor Mandel
Lucile Rea
Eula Lee Ruble
Katherine Russ
Dorothea Shelton
Katherine Shelton
Katherine Stevens
Anita Mary Tipping
Mary Alice Tripplett

PHI THETA KAPPA

Katherine Bowen . . . . . *President*
Jane Feagin . . . . . *Vice-President*
Ellen Witwer . . . . . *Secretary*
Edith Dearman . . . . . *Treasurer*
Miss Willietta Evans . . . . . *Sponsor*
Miss Lucy Louise Hatcher . . . . . *Sponsor*

Class 1934

Helen Clayton
Louise Lyons
Mollie Allen Jagoe
Katherine Stevens

Class 1935

Blair Gaston
Jean Ann Pippin
Geraldine Howard
Christine Zoller
Maurine Zollman

Y. W. C. A.

Lealias Brothers . . . . . *President*
Elizabeth Herring . . . . . *Vice-President*
Berwyn Jervis . . . . . *Secretary*
Graham Hinson . . . . . *Treasurer*

Miss Margaret Rufsvold, *Sponsor*

Elizabeth LaRue
Helen Clayton
Martha Nuzman
Betty Hill
Juliet Lyons
Mary Amelia Cook
Marianne Grieves

SEA GULL STAFF

Iva Mae Pilcher . . . . . *Editor-in-Chief*
Dorothy Ann White . . . . . *Assistant Editor*
Joy Steele . . . . . *Business Manager*
Katherine Bowen . . . . *Assistant Business Manager*
Katherine Stevens . . . . . *Literary Editor*
Anne Bullock . . . . . *Art Editor*
Jean Ann Pippin . . . . . *Athletic Editor*
Dorothy Wood . . . . . *Photographic Editor*
Marie Deas . . . . . *Circulation Manager*
Betty Duncan . . . . . *Circulation Manager*
Dale Franklin . . . . . *Advertising Manager*
Elizabeth La Rue . . . . . *Advertising Manager*
Helen Clayton . . . . . *Typist*
Mary Amelia Cook . . . . . *Typist*
Miss Willietta Evans . . . . . *Literary Adviser*
Miss Sarah K. Smith . . . . . *Art Adviser*

TAMMY HOWL STAFF

Frances Myers . . . . . *Editor-in-Chief*
Lynette Stallcup . . . . . *Assistant Editor*
Louise Little . . . . . *Business Manager*
Martha Johnson . . . . . *Assistant Business Manager*
Bette Bulpitt . . . . . *News Editor*
Louise Lyons . . . . . *Social Editor*
Frances Morris . . . . . *Joke Editor*
Margaret Ann Randolph . . . . . *Athletic Editor*
Mollie Allen Jagoe . . . . . *Literary Editor*
Nancy Hand . . . . . *Typist*
Dorothy Meek . . . . . *Typist*
Thelma McIntosh . . . . . *Typist*
Margaret Dell Jones . . . . . *Typist*
Miss Lucile Crighton . . . . . *Sponsor*

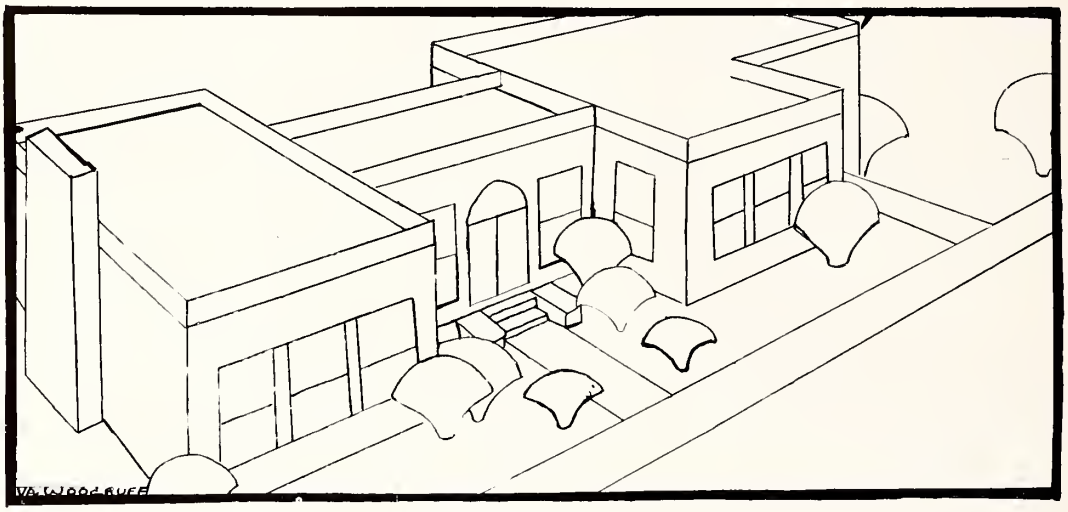

In Appreciation

OF THE

SAMOVAR CLUB

For the added interest which drawings made by Gulf Park girls give readers of the year book, members of the Sea Gull Staff acknowledge their indebtedness to the Samovar Club; and they extend to the entire group thanks

Members

Sponsors: Miss Smith, Miss Northrop

Flora Barton
Rosamond Barton
Anne Bullock
Maurine Birkette
Mary Buckner
Tete Cibran
Sophie Cope
Donna Deal
Inez Dedeaux
Virginia Dunlap
Helen George
Anita Griffin
Florence Harl
Betty Herz
Katherine Howard
Zoe Holt
Mona Janes
Genevieve Key
Hattie Kurth
Eleanor Mandel
Bertha Masur
Allene Orgain
Florence Parker
Margaret Ann Randolph
Dorothy Seiler
Lucia Scherffius
Mary Frances Steck
Elizabeth Tefft
Cala Sue Thompson
Anita Tipping
Betty Vaughan
Christine Zoller

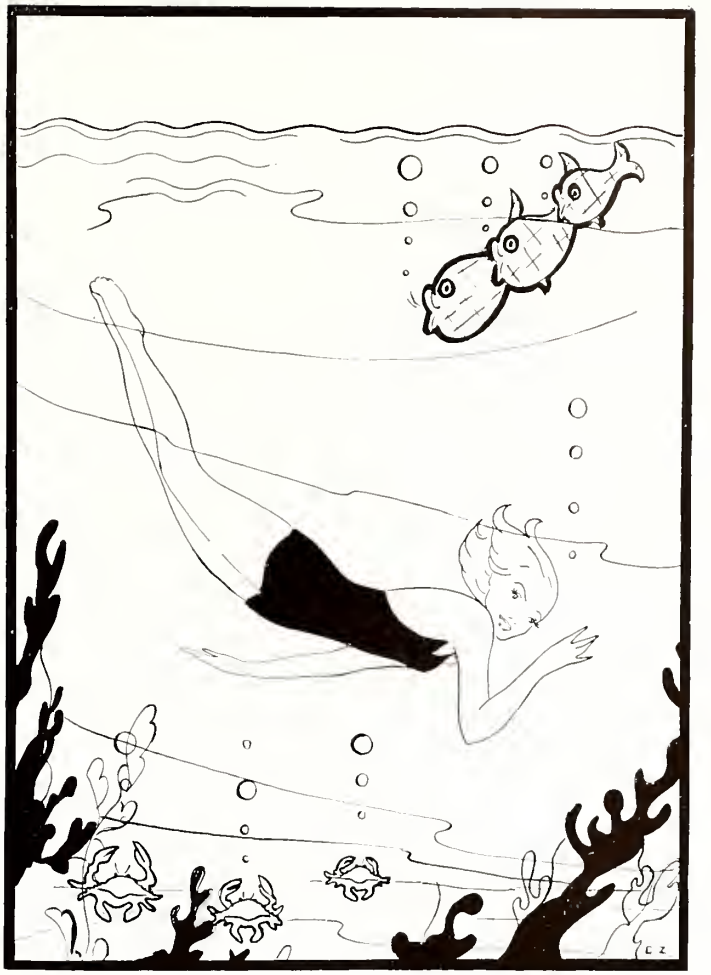

Miscellaneous

• JOKES •

Mrs. Cox: "I must say, young lady, that you are the first Gulf Park girl who ever had the temerity to come into the president's apartment through his private entrance."
Helen Meaher: "I am the first one who ever loved you enough to take that terrible risk."

Ellen: "Captain, what do you think of civilization?"
Captain: "It's a great idea. Someone ought to start it."

Miss Smith: "Give an example of period furniture."
Tiny: "Well, I should say an electric chair —because it ends a sentence."

Dr. Cox: "Mr. Cooke, how are you getting along with Marie Deas helping you?"
Mr. Cooke: "Fine, she's got things so mixed up I couldn't get along without her."

Helen (at the telephone).
"Mama, how is your neuritis?"
"Mama, how is your neuralgia?"
"Mama, how is your new car? '

Miss Creighton: "What is your pet aversion?"
Frances: "My pet virgin is a canary."

Miss Hatcher enrolling girls at beginning of school:
"What name?"
"Mary Ann Boyes."
"What age?"
"Eighteen."
"What class?"
"Thanks, I'm so glad you think so."

Nelson Jean: "How much are apples?"
Fruit Vendor: "Fifteen cents a peck."
N. J.: "What do you think I am, a bird?"

Lea Brothers: "I'm glad I wasn't born in Paris."
Gin: "Why?"
Lea: "I simply can't learn French."

Iva Mae: "Let's dedicate the annual to someone who is progressive since that is the theme of our book."
Tiny: "Yes, Mr. Whitton, for the way he gets around on the campus."

Mr. Davies: "Why in thunder don't you play that piece correctly?"
Nelson Jean: "Because my understanding hasn't lightened."

"Has Sir Charles asked for your hand yet?"
"No, mother, but the knight is still young."

Captain De Jeve says the NRA is a failure because the undertaking business is dead, the paper business is stationary, and there are few turnips in the vegetable business.

Words failed me said bewildered Bertha as she flunked the spelling test.

Soapy: "May I hold your Palmolive?"
She: "Not on your Life Buoy."
Soapy: "I guess I'm out of Lux."
She: "Ivory formed."

Miss Evans: "What makes you think there is such a thing as Modern British poetry?"
Helen Meaher: "We've been studying something for the past four months."

Maeurine Zollman: "I just can't find time to read all the books I should."
Lea Brothers: "That's nothing, I can't find time to read all the books I shouldn't."

Georgina: "But, Dot, aren't you getting Jack and Bill confused?"
Dot: "Yes, I get Jack confused one night and Bill the next."

Miss Smith: "See that picture over there? Well, a million wouldn't buy it."
Virginia Woodruff: "I'm one of those million."

"Where is the best place to hold the world's fair?"
"About the waist."

Jean Ann: "The greatest lover of all times was Leonardo da Vinci. He spent two years on Mona Lisa's lips."

Miss Knoth: "Why does a dog hang out his tongue when running?"
Lea Brothers: "To balance his tail."

Dr. Hopkins: "Take one out of ten and what do you have?"
Sammy Jo: "Pink tooth brush."

Mr. Cooke: "The students will all pay twenty-five cents admission to the Glee Club program and then pass out."

Sea Captain: "What brings you out to the railing in this weather?"
Dr. Cox: "Oh, I was impelled by something deep within me."

"You don't know what course I'm interested in at college."
"Oh, yes, I do. The course of true love."

• JOKES •

"I shadow people for high fees."
"Detective?"
"No, silhouette artist."

Iva Mae: "So you thought of this joke all by yourself?"
Tiny: "Yep, out of my own head."
Iva Mae: "You must be."

Helen George says: "The last word in pajamas is '-goodnight' if a person is polite."

Frances: "What is your worst sin?"
Betty: "Vanity. I stand in front of my mirror for hours admiring my beauty."
Frances: "That isn't vanity. That's imagination."

Conceited Movie Actor: "People will gaze at my next picture with open mouth."
Dorothy Ann: "Yes, it's pretty hard, I suppose, for them to yawn with their mouths shut."

"Tell us a story, papa," begged the bootlegger's children as he came back from filling the crock; so he took 'em on his knee and related the story of the three beers.

Tramp: "But lady, every Christmas for 25 years I've received something from this house —since before you were born."
Miss Hatcher: "Oh, well, that's different. I'll see what I can do."

She: "Once I hit a golf ball and nearly killed a man."
Him: "Really?"
She: "Yes, the pro who was teaching me nearly dropped dead when I hit it."

Mose (passing cemetery): "R-R-Rastus is yo' afraid of g-g-ghosts?"
Rastus: "Ah should say not. Dey is jest jokes to me."
Mose: "D-Den look behind yo' and g-g-get a g-g-good laugh!"

Teacher: "What was Stevenson's attitude toward women?"
Dorothy: "Stevenson showed a high regard for women by his sympathetic treatment of his donkey Modestine."

He (at a dance): "Let's sit this one out. No one will be the wiser."
She: "You will."

Daughter: "Do you remember that story you used to tell about how you were kicked out of college?"
Dad: "Sure, why?"
Daughter: "Isn't it funny how history repeats itself?"

Visitor in the Hospital: "You have been here so long, you help to do the operating now, don't you?"
Orderly: "No, sir, boss; I just does the cooperating."

Daddy: "Your young man talks too much, he rattles on like a flivver."
Daughter: "I know, but his clutch is different."

Dr. Cox says that very few people complain of the fact that their parachute didn't open.

Bob Davies: "How would you like for me to follow in the footsteps of Bing Crosby?"
Mr. Davies: "I hoped to make a man of you, not a disease."

"I just bought some Mae West stock."
"What do you mean, Mae West stock?"
"Maybe it'll come up sometime."

Artist: "Tomorrow evening I'm going out to the suburbs to see a model home."
Artist's Wife: "Listen here, darling, if there's any model to see home, you let someone else do it."

Mrs. Benson: "So you cut breakfast this morning."
Jean Kaiser: "Yeah, my clock had that run-down feeling."

Anne: "Is that chair covered with brocade?"
Gin: "It's satin, you dope."
Anne: "Of course it is, but what is it covered with?"

Sadie Bell: "At the dance last night, my garters broke right in the middle of the floor."
Jean Ann: "Weren't you embarrassed?"
S. B.: "Not much. Ellen Mary had them on."

BALLAD

A woman paced the city streets,
And dismal was her look;
"I'm searching," she wailed, for a butler
Bold, a butler to fan my cook—"

"And what, Oh tell, would a butler do
When the cook is fanned and cool?"
"He could do as many another lad
Who is paid to play the fool."

"Then I will butler and fan the cook,"
A city slicker said,
"I'll season her life to the nth degree
And paint the kitchen red."

She hired him for a six weeks' stay,
But in one hour he left;
For little had the wise guy dreamt
The cook would be a chef.

HELEN MEAHER.

• JOKES •

TO ELLEN AND LOUISE

There are two very queer maidens
By the sea at Gulf Park;
They study hard both day and night
And never join a lark.

They both belong to P. T. K.
And hold the honor high
They love their studies ev'ry one;
That, neither can deny.

They even think the same in love,
And each adores a "Jim;"
The only time they disagree
Is over some slight whim.

One night when all was still and dark,
And lights had long been out,
From the room of these two sissy girls
There issued forth a shout.

Their daring roommate had gone out;
She was not there to blame.
Along came dear Miss Gillespie
And promptly took the name.

"We were only reading Chaucer
Aided by our bright flashlight."
And though they spoke quite calmly
They really shook with fright.

Later when "Roommate returned
They told her of their plight.
"Which goes to prove," the roommate said,
"It pays to roam at night."

HIS MAJESTY, THE GOAT

There dwells at Gulf Park by the Sea
In quite a secret state
A very high and mighty being;
Above all others he does rate.

He's called by Gulf Park students dear
His Majesty, the Goat,
And for the favors he bestows,
Many songs for him they wrote.

At certain times of the school year
He's brought from his secret place;
And to possess his majesty,
'Twixt classes there is a race.

One November night as the moon rode high
And auditorium lights did gleam.
Subjects were gathered with shining eyes
And his kingship was supreme.

He sat upon his pillow of gold,
Minus legs and an ear;
He'd had hard knocks in by-gone years,
But he'd pulled through wear and tear.

Each class before the king did come,
And sang with might and main;
For he who won the king's good will,
Over the school would reign.

He listened with attentive ear
At every song they gave.
And then he sat quite silently
And looking very grave.

He stood upon his one good leg
And said to Miss Skinner dear,
"The Senior Class has won my praise!"
Their fame spread far and near.

MARY JANE MARSH.

THE MERMAID AND THE FISH

Three men beside the sea did live,
And built themselves a boat.
A sky-blue pink they painted it,
And set it out to float.

It drifted till a pea-green fish,
While searching for a meal,
Observed its lovely, graceful length
Afloat on even keel.

This pea-green fish, with tail outspread,
Kerflopped himself on board
And sat himself upon the prow
To hear when Neptune roared.

He spied a mermaid on a rack
And steered his boat 'longside.
Then while she combed her stringy hair,
Inquired about the tide.

"My father Neptune rules the sea;
He knows the tides, not I."
She combed and combed her stringy hair,
He winked his fishy eye.

"Oh, mermaid dear, come sail with me
Aboard my regal craft."
She combed and combed her stringy hair,
And said, "Sir, are you daft?"

VIRGINIA SMITH.

FALL OF THE PHEASANT

A pheasant strutted in his yard,
As proud as he could be.
His colors gold, red, brown, and blue,
They shone all brilliantly.

The fowls all gazed admiringly,
For he was lord of all.
And as he proudly walked around,
He stretched himself up tall.

At his command the fowls would crow.
At his command they slept;
The barnyard life was his to rule,
And he was most adept.

But once there came to barnyard land,
Much to the king's dismay,
A creature gorgeous to behold,
With beautiful array.

The fowls forgot their pheasant king,
His pride received a fall.
When they, without a backward glance,
Hailed Peacock, lord of all.

LOUISE LYONS.

Mrs. Cox: "You don't chew tobacco do you, little boy?"

Little Boy: "No, ma'am, but I could let you have a cigarette."

Miss Ramsey: "In some countries a man is allowed to have more than one wife. That is called polygamy. In Christian countries like ours a man is allowed only one wife. What is that called?"

Sammy Jo: "Monotony."

GULF-PARK
COMING
TO THANK
YOU
FOR YOUR
ADS
ANNE BULLOCK

GULF PARK COLLEGE

BY-THE-SEA

A Fully Accredited Junior College for Girls

Outdoor Life the Year Round

Delightful Surroundings and Climate on the Beautiful Mississippi Gulf Coast

THE LIBERAL ARTS COURSE

COMPRISES TWO YEARS OF COLLEGE WORK, IN ADDITION TO THE HIGH SCHOOL

MUSIC, ART, EXPRESSION, HOME ECONOMICS, SECRETARIAL COURSE PHYSICAL EDUCATION

National Patronage, Limited Enrollment

PRESIDENT RICHARD G. COX

GULFPORT, MISS.

HOTEL MARKHAM

Gulfport's Finest Hotel

Every Room
With Bath

Strictly
Modern and
Gulfport's
Only
Fireproof
Hotel

All
Outside
Rooms

EUROPEAN PLAN

Students of Gulf Park College, their friends and relatives are cordially invited to make themselves at home in this hotel whenever they are in Gulfport.

Dining Room (Overlooking the Gulf of Mexico)
Roof Garden (160 Feet Above the Gulf)
Crystal Ball-Room — Coffee Shop — Gold Room
Beauty Parlor — Barber Shop
Complete Valet Service
Automobile Storage Garage
Travel and Information Bureau

"An Institution in Keeping With the Grandeur and Beauty of the Mississippi Gulf Coast"

D. C. BAKER, *Manager*

COLLEGE CLOTHES

For young maidens seeking ideas smart
make Maison Maurice your buying mart,
Chic hats and dresses that set the style
dainty silky things that will Beguile!
It'll leave you Limp with sheer delight
and prices – my dears,
they're always right!

• WE ALWAYS TAKE CARE,
TO HAVE WHAT YOU'LL WEAR

MAISON MAURICE

811 CANAL ST., NEW ORLEANS, LA.

GROUCHY HUSBANDS Can Be Cured

by buying better coffee. Say

ALAMEDA

to your grocer, and watch that breakfast-table smile.

"Be Coffee Wise Not Coupon Foolish"

COPYRIGHT 1921 BY MERCHANTS COFFEE CO. OF NEW ORLEANS, LTD.

YESTERDAY—TODAY—TOMORROW

DAY'S

Has, Does and Will Express Appreciation for the Trade of Gulf Park College Girls by Being Accommodating

HANCOCK COUNTY BANK

SERVES

THE MISSISSIPPI GULF COAST

GULFPORT PASS CHRISTIAN

BAY ST. LOUIS

Gulf Park College

Uses and Recommends

REUTER'S SEEDS, BULBS AND PLANTS

320 North Carrollton

NEW ORLEANS, LOUISIANA

Cafeteria and Restaurant Supplies

For

Schools, Colleges and Institutions

Furnished By

LOUBAT GLASSWARE & CORK COMPANY

NEW ORLEANS, LOUISIANA

RAU'S

"GULFPORT'S QUALITY STORE"

I. B. RAU

Dry Goods Ready-to-Wear Ladies' Novelty Shoes

G. T. Darnell Grocery Company

Phone 134

1325 26th Avenue Gulfport, Miss.

Flowers for All Occasions

Loraine's Flower Shop

1321 26th Ave. Gulfport, Miss.

Yellow Cab Co. and Bus Service

Incorporated

"Let Us Serve You As We Serve Gulf Park"

W. J. BREED, B. of L. E.

Phone 951

14th St. and 27th Ave. Gulfport, Mississippi

J. SID CHADWICK

Jeweler

14th Street Gulfport, Miss.

ALDRICH AND ALDRICH

Incorporated

Athletic Clothing for Women

1857-61 Milwaukee Avenue Chicago, Illinois

THE CALUMET TEA AND COFFEE COMPANY

IMPORTERS

CHICAGO

Compliments of

ROBERT H. CROOK

Certified Public Accountant

MERIDIAN, MISSISSIPPI

Compliments of

Markham Beauty Shoppe

Mrs. Meta Thompson

PHONE 1700 GULFPORT, MISS.

Smart Gulf Park College
Girls Select Their Clothes

At the

GUS
MAYER
CO. LTD.

New Orleans *Memphis* *Birmingham*

Gulfport Pharmacy

Mississippi's
Finest Drug Store

GULFPORT, MISSISSIPPI

Good Shoes and Hosiery, Luggage
Buckles and
Women's Hand-Bags Reasonably
Priced

AT

BOLTON-JOYCE SHOE
STORE

GULFPORT, MISSISSIPPI

The
Pecan Candy Shoppe

Makers of

MARGARET'S GULF COAST
CANDIES

BILOXI, MISSISSIPPI

Compliments

of the

COAST COCA-COLA
BOTTLING CO.

GULFPORT, MISS.

Bartlett Chemicals, Inc.

Water at Gulf Park College

Purified by Chlorination with
"Diamond" Brand Liquid Chlorine

Sold By

Bartlett Chemicals, Inc.
New Orleans, Louisiana

THE
DAILY
HERALD

Mailed to Your Address for Only
65c a Month

Herald Bldg. Gulfport and Biloxi

COMPLIMENTS OF

Gulfport's Smartest Apparel Shop

CROWELL'S

POPULAR PRICES

Ready-to-Wear Accessories

MONTAG BROS.
Incorporated

Manufacturers of

Montag's Fashionable Writing Paper

ATLANTA, GA. NEW YORK

GULF PAINT COMPANY

Paints, Varnishes, Wall Paper and Glass

WE SERVE GULF PARK—WHY NOT YOU?

COMPLIMENTS OF

PARAMOUNT THEATRE

"Host to the Coast"

NEW LOW PRICES

COMPLIMENTS OF

Gulf Coast Cleaners

To

The Students of Gulf Park College

We Are Grateful for the Privilege of Serving You

PHONE 6

COMPLIMENTS

United Cash Wholesale Grocery

HORACE HINDS, *Manager*

Phone 322 Gulfport, Miss.

Gulfport Printing Company

RALPH E. BRASH, *Manager*

SPECIAL COLOR WORK
SCHOOL AND COLLEGE PRINTERS
EMBOSSED AND ENGRAVED STATIONERY

Phone 789 Gulfport, Miss.

Phone 330 Box 86

1325 Twenty-eighth Avenue

COAST ROOFING AND SHEET METAL
Incorporated

N. A. RICE, Manager Gulfport, Miss.

Complete Equipment to Fabricate All Forms of Sheet Metal Work

Approved Roofers and Distributors of Composition Roofing, Asbestos, Slate and Tile

Hamilton Brothers Company, Inc.

HEATING, PLUMBING, SHEET METAL, ROOFING

Quick Repair Service

Phone 88

GULFPORT, MISSISSIPPI

Compliments of

HANCOCK COUNTY INSURANCE AGENCY

INSURANCE IN ALL ITS BRANCHES

Fire, Casualty, Fidelity, Tornado, Bonds

BAY ST. LOUIS, MISS.

A. A. SCAFIDE, *Agent*

Phone 108 Hancock County Bank

Stewart-Sneed-Hewes
Incorporated

INSURANCE

INSURE AND BE SURE

1414-B 25th Ave. Phone 170

GULFPORT, MISSISSIPPI

We, too, are students! Equitable representatives are highly trained—constantly being educated—or they are Not Equitable representatives.

ERNEST M. BARBER
C. H. McEUEN
R. G. BUTLER

Representing

The Equitable Life Assurance Society of the United States

Greetings to Gulf Park

WARREN JACKSON

All Forms of Insurance

Gulfport and Ocean Springs

Representative

THE TRAVELERS INSURANCE COMPANY
Hartford, Conn.

THE WATSON AGENCY INSURANCE
Incorporated

110 W. HOWARD AVE. BILOXI, MISS.

Largest Insurance Agency in Mississippi

We Write All Classes of Insurance

Life, Fire, Windstorm, Inland and Ocean Marine, Surety Bonds and Casualty

EUGENE PERESICH, Pres. FRED B. FERSON, Sec.
A. F. DANTZLER, Vice-Pres.
ANTONIA PERESICH, Treas.

Kennedy & Brandon
Incorporated

INSURANCE
BONDS

•

GULFPORT, MISSISSIPPI

GULFPORT INSURANCE AGENCY

S. A. TOMLINSON, *Agent*

First National Bank Building

PHONE 135 GULFPORT, MISS.

PALMER INSURANCE AGENCY

Owen T. Palmer

J. W. Robertson

PHONE 82 GULFPORT, MISS.

ARVAH S. HOPKINS

DENTIST

4th Floor, Bank of Gulfport

Phone 355, 753

COMPLIMENTS OF

NORTHROP'S

HAUSMANN, Inc.

New Orleans' Leading Jewelers

SPECIAL DEPARTMENT FOR COLLEGE AND FRATERNITY JEWELRY

We Carry a Full Line of Favors Suitable for All Occasions

NATIONAL COAL & COKE CO.

BIRMINGHAM, ALABAMA

PRODUCERS AND DISTRIBUTORS

BANKHEAD AND SUMMIT COALS

Golf
Tennis
Riding
Swimming
Boating
Fishing

EDGEWATER GULF HOTEL

Edgewater Park

On the Mississippi Gulf Coast

BETWEEN BILOXI AND GULFPORT SEASON: NOVEMBER TO MAY

Eighth Annual
Caribbean Cruise
Party on Board
S. S. Metapan
under the direction
of Richard G. Cox,
President Gulf Park
College.

ONE OF THE PALATIAL STEAMERS OF THE
UNITED FRUIT COMPANY

PIC-AN-PAY
GULFPORT'S LEADING GROCERY
Gulfport, Mississippi

Get It From
Smith-Todd Hardware Co.
Gulfport, Mississippi

GULFPORT
LUMBER AND COAL COMPANY
All Kinds of Building Material
Phone 406 Gulfport, Miss.

THE BABY SHOP
LOUISE AND ALMA ROESSLE
Everything for the Baby

COMPLIMENTS OF
A FRIEND

Compliments of
E. A. Lang, Pass Christian, Miss.
Insurance in All Its Branches

Compliments of
BUTLER INSURANCE AGENCY
Gulfport, Miss. Phone 128

Compliments of
RANKIN-WEBB INSURANCE AGENCY
Gulfport, Miss. Phone 31

COMPLIMENTS OF
Gulf Refining Company

PATRONIZE OUR
ADVERTISERS

HELP THOSE WHO
HELP US

J. C. CLOWER FURNITURE CO.

"The Furniture Men"

Furniture and Household Furnishings

GULFPORT, MISSISSIPPI

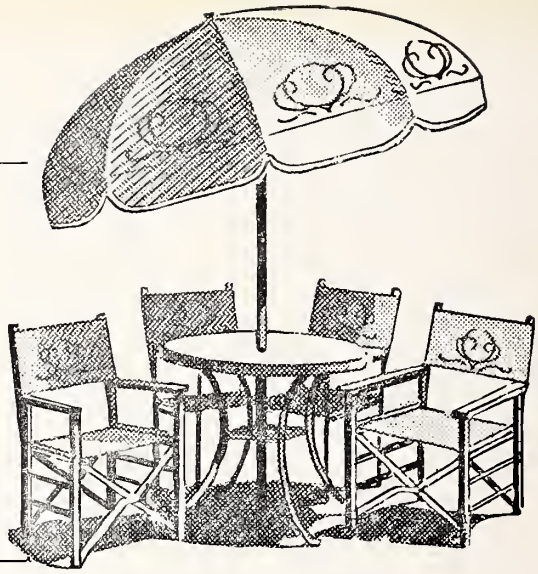

GULFPORT LAUNDRY & CLEANING CO.

A Modern Up-to-Date Plant

YOUR LAUNDRY, DRY CLEANING, DYEING, RUG CLEANING IS SAFE IN OUR HANDS

We Store Rugs and Clothing

WE SERVE GULF PARK COLLEGE

1318-22 Thirtieth Avenue Gulfport, Miss.

JONES BROS. DRUG CO.
LONG BEACH DRUG CO.

The Rexall Stores

FRANK'S PLACE

For Fruits and Produce—Oysters in Season

CALL

Phone 461

"WE SERVE GULF PARK—LET US SERVE YOU"

THIS BOOK PRINTED BY.....

THE WORLD'S LARGEST PUBLISHERS OF COLLEGE ANNUALS

BENSON PRINTING CO.
NASHVILLE
TENN

COLLEGE ANNUAL HEADQUARTERS

Highest Quality Workmanship Superior Extensive Service

Autographs

Gulf Park College Library

Autographs

Autographs